

COLLECTIONS
BOOK 2023





LUXE / LUXE PLUS	15
Solid Colors	16
Fantasy and woodgrain	20
Pearl Effect	41
ZÉNIT / ZÉNIT PLUS	43
Solid Colors Supermatt	44
Fantasy Supermatt	48
MetalDeco	63
Metal Plus	64
SYNCRON	67
Fantasy	68
Woodgrains	76
ENCIMERAS / WORKTOPS	113
Sostenibilidad / Sustainability	116
Producto: especificaciones técnicas Product: technical specifications	118
Ficha técnica / Technical details	121
Directorio de productos Product directory	122



ALVIC

ALVIC te invita a descubrir su nueva colección 2023, nuevas propuestas de diseños, acabados y texturas que son el resultado de un cuidadoso trabajo del departamento de diseño e innovación, en el que se da un paso más para la generación de espacios innovadores, funcionales y de diseño.

Nuestros diseños en las familias de tecnología Luxe -lacado alto brillo-, Zénit -lacado supermate- y Sincron -texturizado- están disponibles tanto en paneles como en pieza acabada permitiendo su aplicación en todo tipo de mobiliario y decoración de interior.

ALVIC invites you to discover its new collection 2023, new proposals of designs, finishes and textures that are the result of a careful work of the design and innovation department, in which another step is taken to generate innovative, functional and design spaces.

Our designs in the Luxe -high gloss lacquered-, Zénit -supermatt lacquered- and Sincron -texturised- technology families are available both in panels and in finished pieces, allowing their application in all types of furniture and interior decoration.

Inspírate

Get inspired

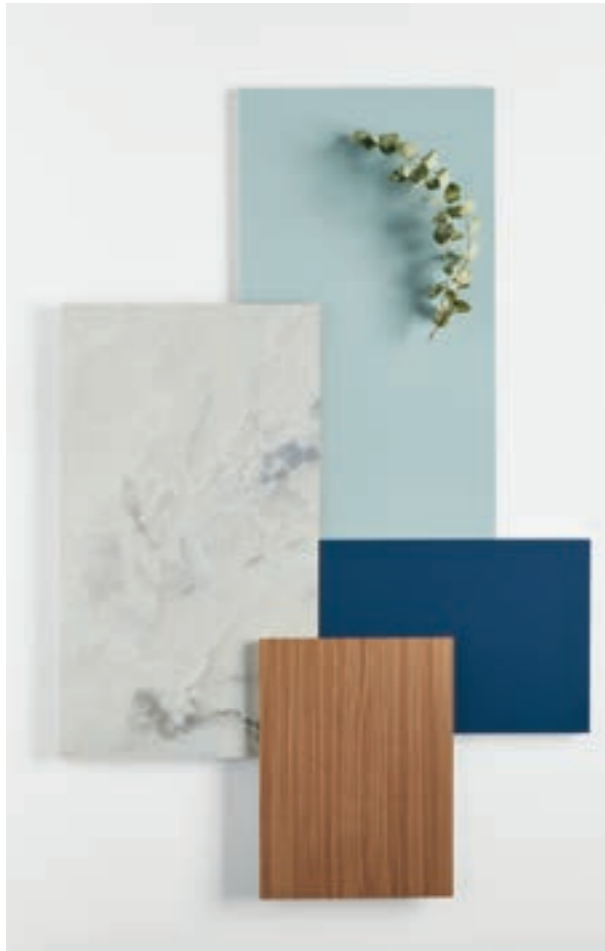

Siente la armonía al entrar en este espacio, a través de un perfecto equilibrio entre la nobleza de la madera Picasso 02 y el carácter pétreo del Nuvola 03

Feel the harmony as you enter this space, through a perfect balance between the nobility of the Picasso 02 wood and the stony character of the Nuvola 03



Ambiente de cocina en Zénit Nuvola 03 SM, Synchron Blue Fresco Dynamic y Synchron Picasso 02 AR
Kitchen space in Zénit Nuvola 03 SM, Synchron Blue Fresco Dynamic and Synchron Picasso 02 AR



Baño en Zénit Cotto SM, Zénit Sierra 01 SM y Sincron Raso Dynamic
Bathroom in Zénit Cotto SM, Zénit Sierra 01 SM and Sincron Raso Dynamic

Inspírate
Get inspired

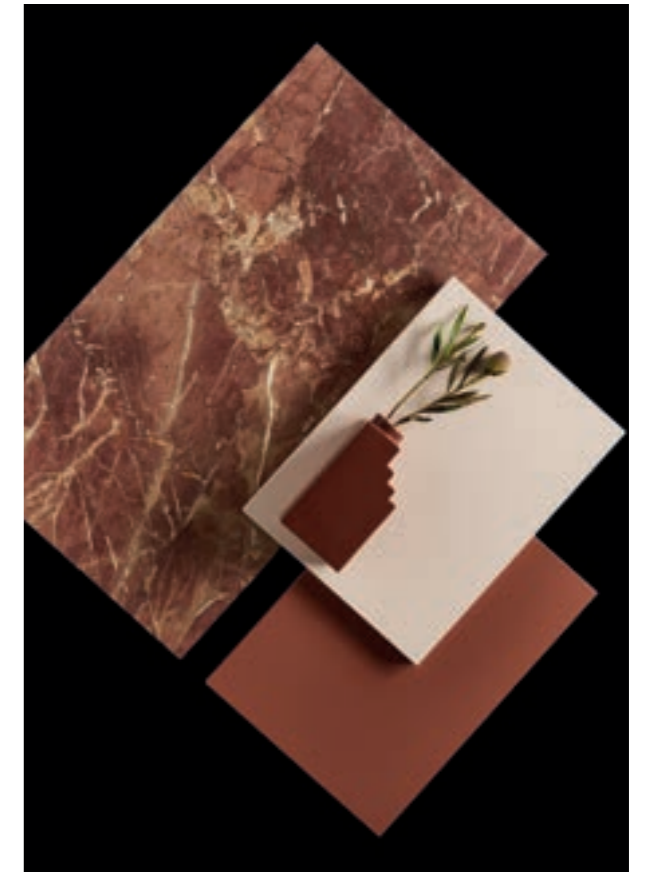

Diseña un espacio acogedor y sofisticado combinando los tonos cálidos del Cotto, Raso y Sierra 01
Design a welcoming and sophisticated space by combining the warm tones of Cotto, Raso and Sierra 01

Inspírate

Get inspired

Haz de la cocina el corazón del hogar, e integra su estilo en el salón, usando diseños en madera y piedra como el Picasso 02 y el Siena

Make the kitchen the heart of the home, and blend its style with the living room, by using wood and stone designs like Picasso 02 and Siena

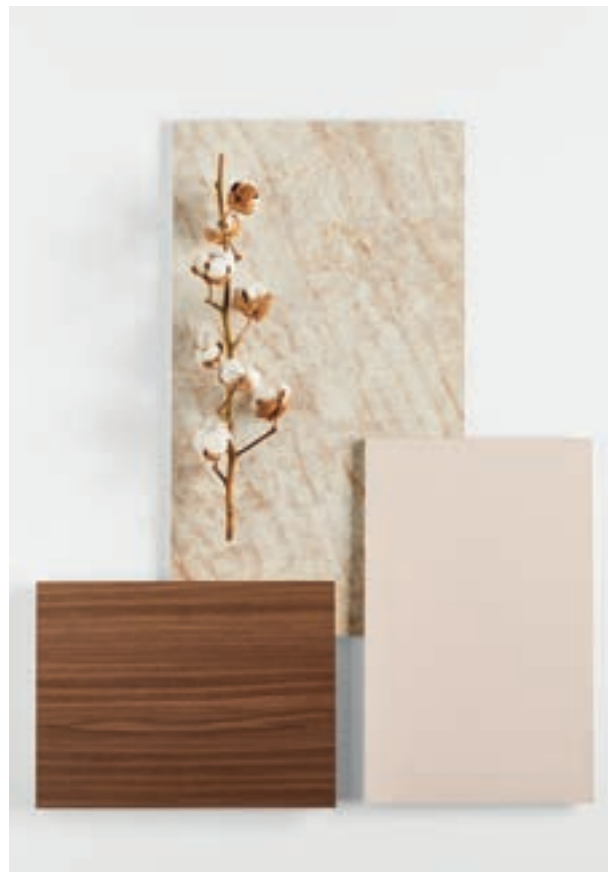

Ambiente de cocina en Synchron Raso Avantgarde, Synchron Siena ST y Synchron Picasso 02 AR
Kitchen space in Synchron Raso Avantgarde, Synchron Siena ST and Synchron Picasso 02 AR



Mueble de salón en Synchron Blue Fresco Minerva, Synchron Blanco Polar Minerva y Zénit Azul Marino SM
 Living room cabinet in Synchron Blue Fresco Minerva, Synchron Blanco Polar Minerva and Zénit Azul Marino SM

Inspírate

Get inspired

Llama la atención creando una estantería contemporánea que se convierta en el epicentro de la estancia, usando maderas en tonos atrevidos

Make a statement by creating a contemporary bookcase that becomes the epicentre of the room, using bold wood tones from our Minerva Collection

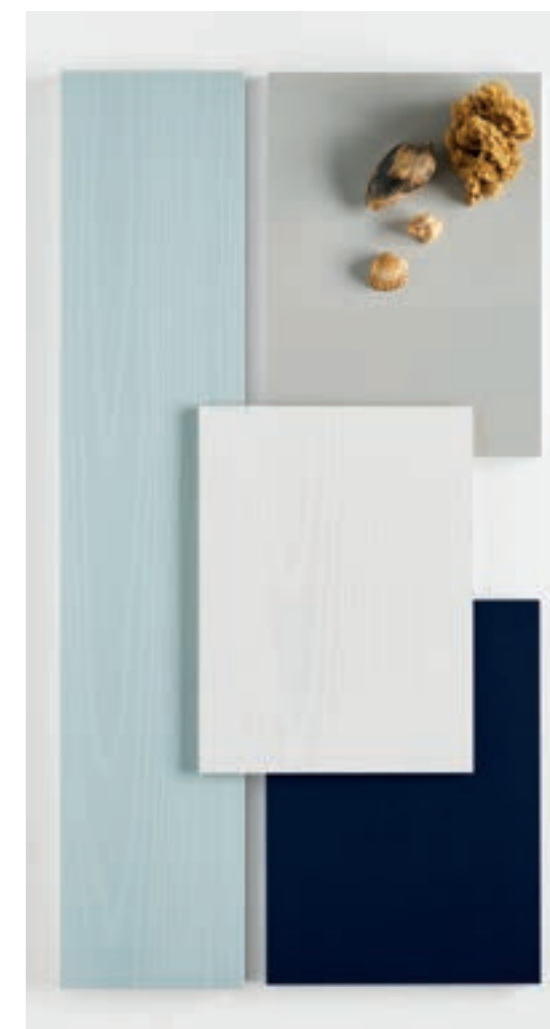

Inspírate

Get inspired



Crea un espacio que transmita tradición, cercanía y la sensación de hogar, usando la madera de roble de nuestro diseño Velázquez

Create a space that conveys tradition and the sensation of home, applying the oak wood from our Velázquez design



Ambiente de cocina en Synchron Paros Dynamic, Synchron Velázquez 01 AR y Zénit Camel SM
Kitchen space in Synchron Paros Dynamic, Synchron Velázquez 01 AR and Zénit Camel SM



Showroom "Hermosilla 77", Madrid

Luxe[®]
by ALVIC
PATENTED PRODUCT



Superficie MDF lacada en alto brillo, efecto espejo

High gloss, mirror effect lacquered MDF surface

Luxe es una superficie compuesta de soporte de MDF de calidad, sobre el cual se prensa el papel decorativo impregnado con resinas y aditivos y cuya fórmula única desarrollada por ALVIC proporciona el mejor acabado. Finalmente, una capa de lacado con tratamiento UV en su cara frontal aporta dureza y calidad superficial al producto.

Luxe is a surface composed of quality MDF board, on which is pressed the decorative paper impregnated with resins and additives and whose unique formula developed by ALVIC provides the best finish. Finally, a layer of lacquer with UV treatment on the front side gives hardness and surface quality to the product.

Un acabado en alto brillo, con efecto espejo y una alta resistencia. Su proceso único asegura la estabilidad del color y minimiza las emisiones volátiles a la atmósfera.

A high gloss finish, with mirror effect and high resistance. Its unique process ensures colour stability and minimises volatile emissions into the atmosphere.

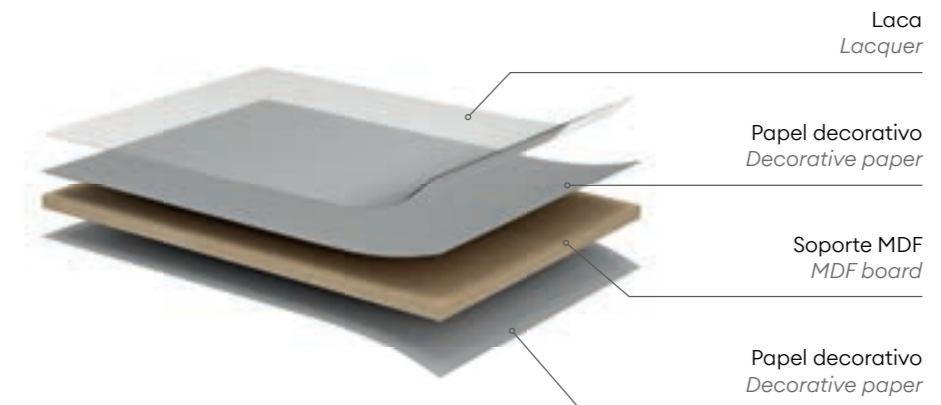

Alto brillo
High gloss



Alta calidad imagen
reflejada
*High-quality mirror
image*



Estabilidad del color
Colour stability



Tratamiento
antibacteria
*Antibacterial
treatment*



Respetuoso con el
medio ambiente
*Environmentally
friendly*

High Gloss Lacquered Surface

Solid colors

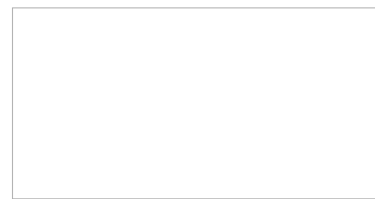

Blanco ●

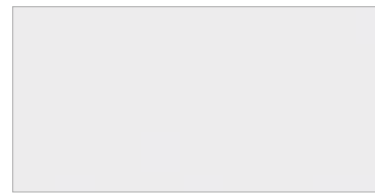

Blanco Polar * ● ●

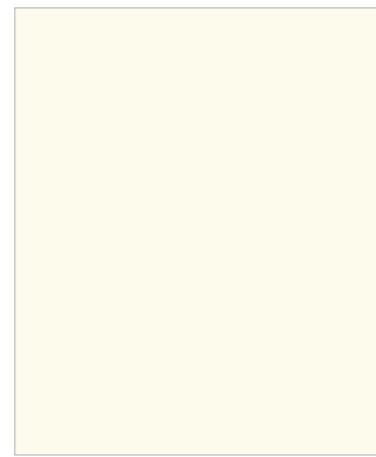

Ivory *

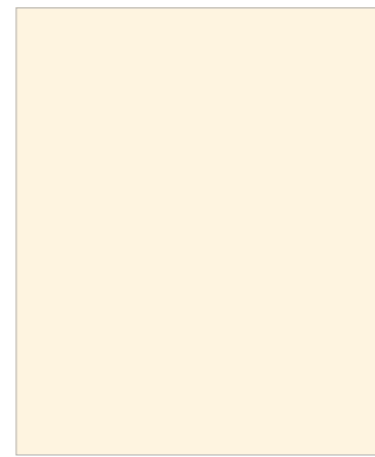

Magnolia ●

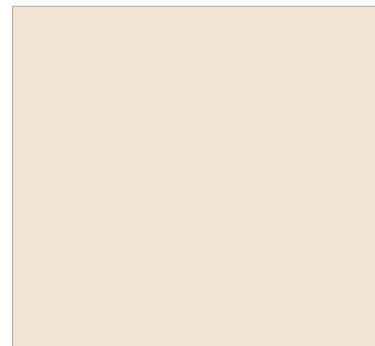

Cameo **NEW**

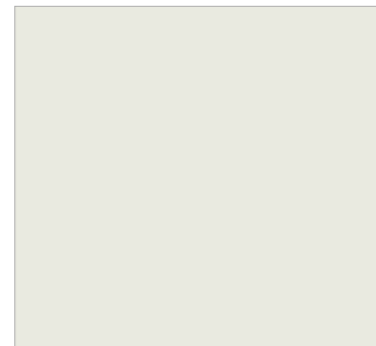

Gris Perla



Gris Nube ●

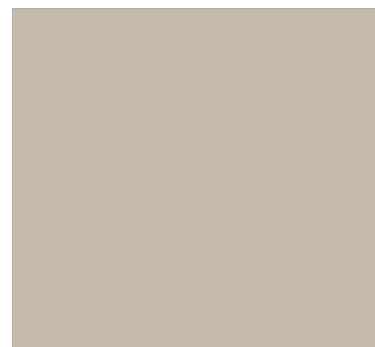

Taupé **NEW**

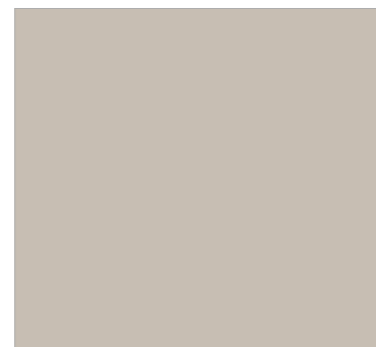

Cashmere ●



Gris-2 ●



Negro * ●

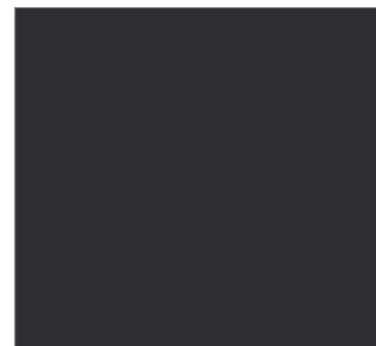

Antracita * ●



Gris Plomo * ●

* LUXE PLUS ● JUST IN TIME LUXE ● JUST IN TIME LUXE PLUS



Ambiente de cocina en Luxe Blanco
 Kitchen space in Luxe Blanco

Solid colors



Curry *



Rojo * ●



Burdeos * ●



Basalto * ●



Cotto ●



Verde Salvia * ●



Azul Marino * ●



Agave **NEW**



Agua Marina * ●



Azul Índigo * ●

* LUXE PLUS ● JUST IN TIME LUXE ● JUST IN TIME LUXE PLUS

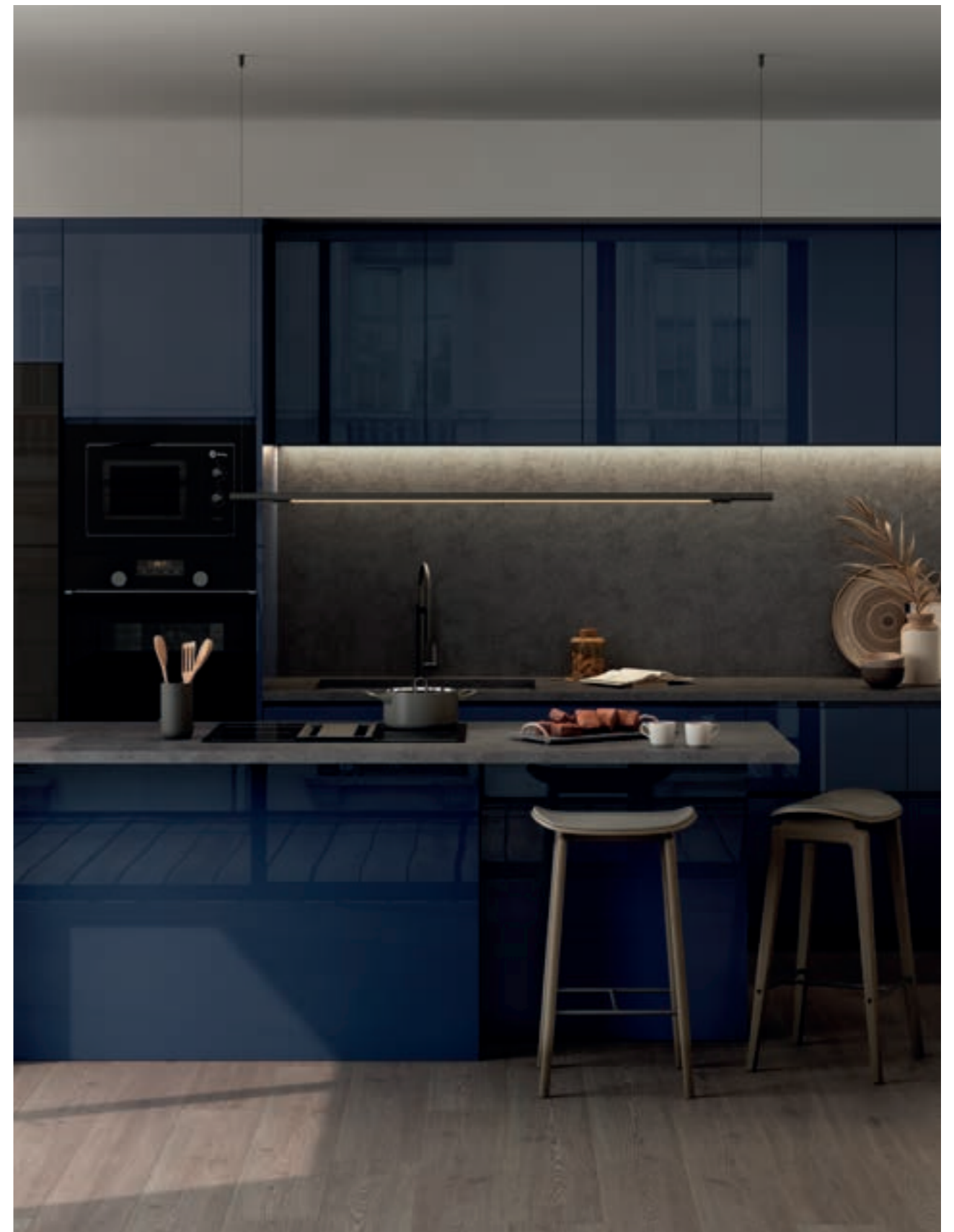

Ambiente de cocina en Luxe Azul Marino
Kitchen space in Luxe Azul Marino



Nuvola 01

Stratos



La elegancia del ónix

The elegance of onyx



Nuvola 01 **NEW**



Nuvola 02 **NEW**



Nuvola 03 **NEW**

Stratos

La delicadeza del mármol

The delicacy of marble



Sierra 01

NEW



Sierra 02

NEW



Siena

NEW



Bernini

NEW

Atempo



Picasso 01

NEW



Picasso 02

NEW



Picasso 03

NEW



Velázquez 03

NEW



Espacio de cocina en Luxe Picasso 03, Zénit Azul Índigo SM y Sincron Vulcano Minerva
Kitchen space in Luxe Picasso 03, Zénit Indigo Blue SM and Sincron Vulcano Minerva

Woodgrain

El reflejo de la madera en alto brillo

The reflection of wood in high gloss



Nogal Rosales 02 * ●



Nogal Rosales 03 * ●



Olmo

* LUXE PLUS ● JUST IN TIME LUXE PLUS

Croma

Una riqueza cromática infinita y sensorial

An infinite and sensory richness of colours



Croma Blue ●

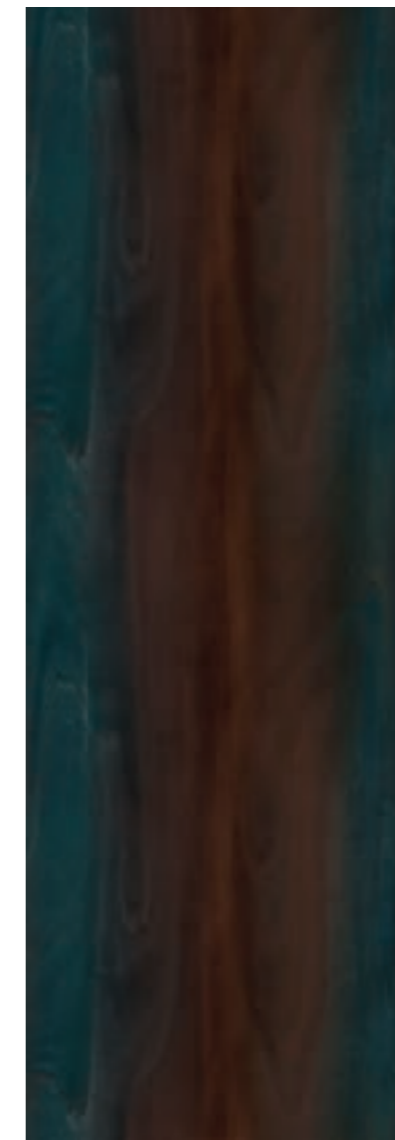

Croma Sunset



Croma Peach ●

● JUST IN TIME LUXE

Titán

El efecto piedra con toque metalizado

The stone effect with a metallic touch



Titán 01

*



Titán 02

*

Osiris



Osiris Plata

*



Osiris Grafito

*

* LUXE PLUS

Metallo



Metallo 01 Silver

* ●



Metallo 02 Green

*

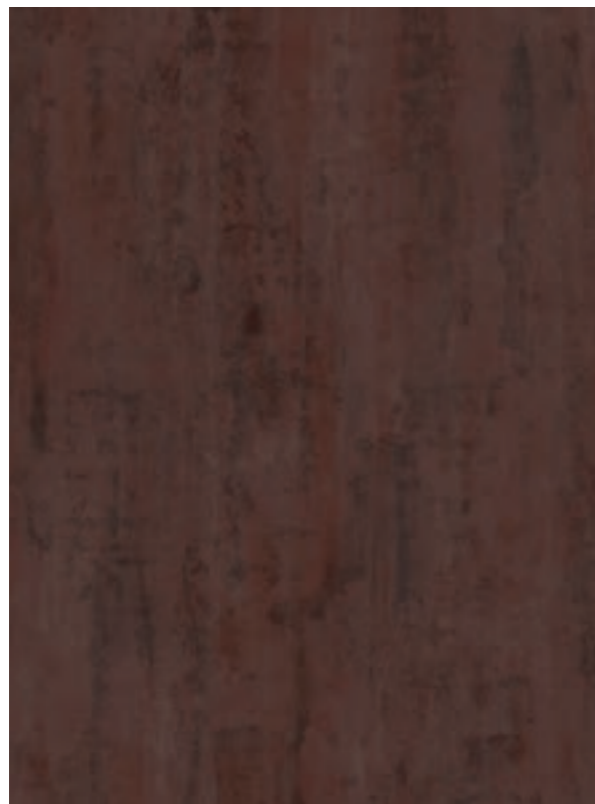

Metallo 03 Brown

*



Metallo 04 Grafitt

* ●

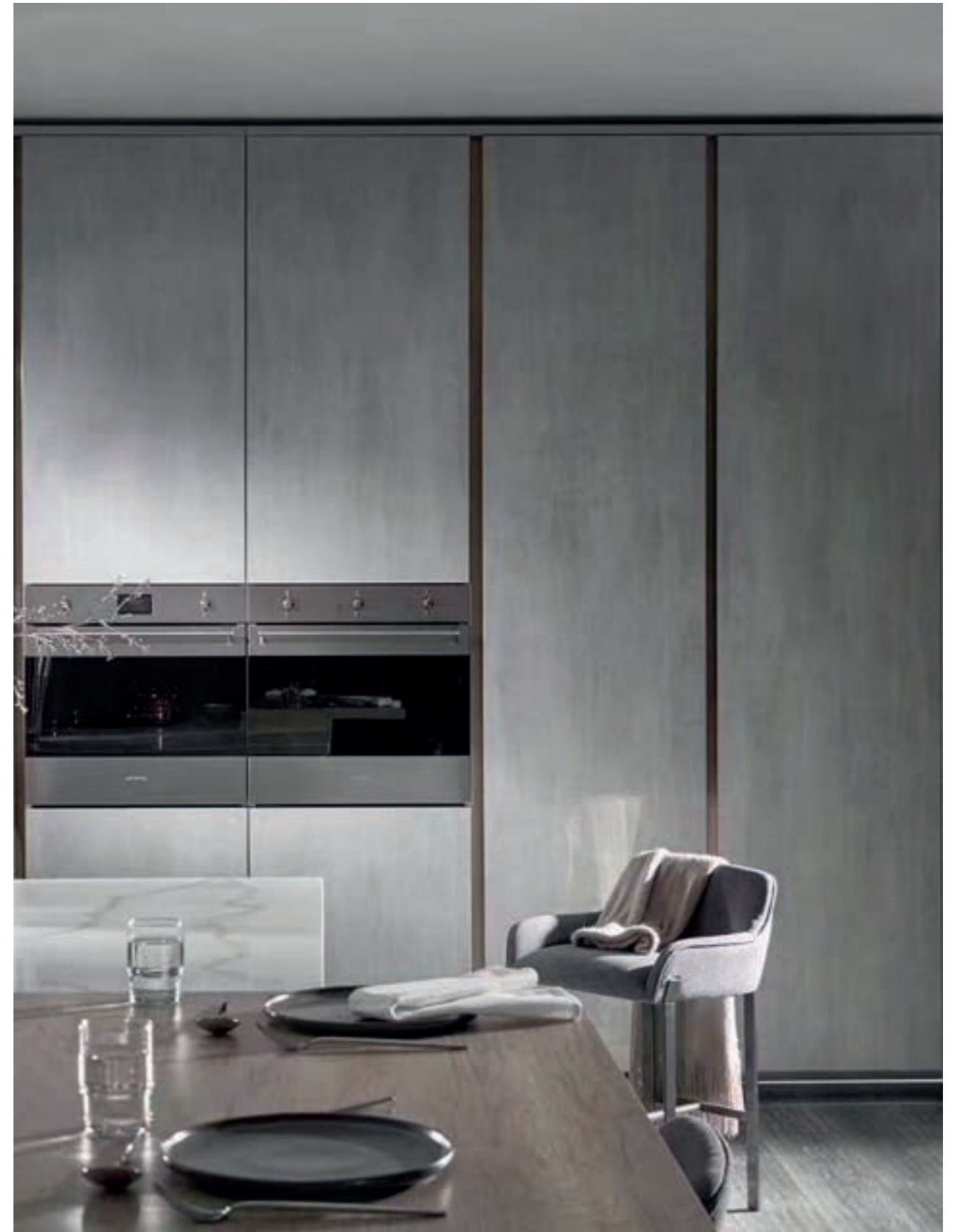

Ambiente de cocina con Luxe Metallo 01 Silver diseñado por VIFA
Kitchen space with Luxe Metallo 01 Silver designed by VIFA

* LUXE PLUS ● JUST IN TIME LUXE

Porcelain

La elegancia y la nobleza de la porcelana

The elegance and nobility of porcelain



Porcelain 01 Gold * ●



Porcelain 02 Gold *

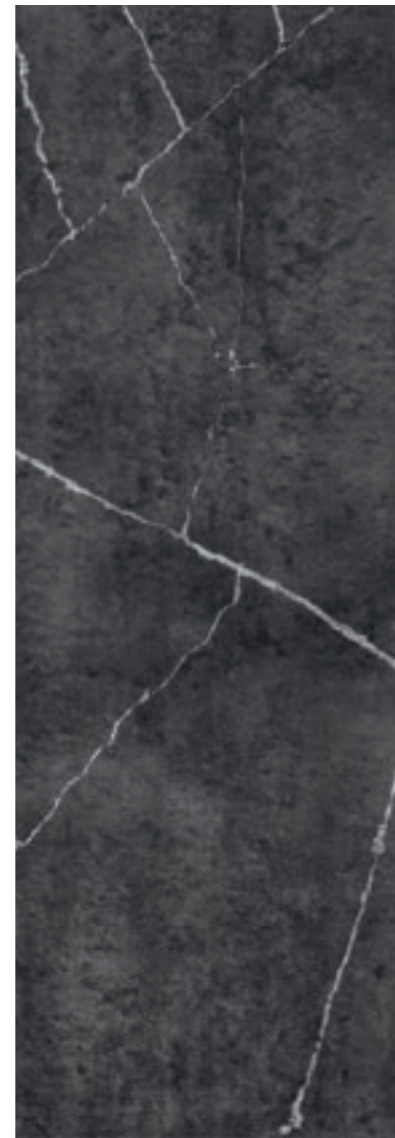

Porcelain 03 Silver *

* LUXE PLUS ● JUST IN TIME LUXE PLUS



Estancia del Hotel Lelystad con Luxe Porcelain 01, diseñado por ME Design & Interior
Hotel Lelystad room with Luxe Porcelain 01, designed by ME Design & Interior

Cuzco



Cuzco Silver *

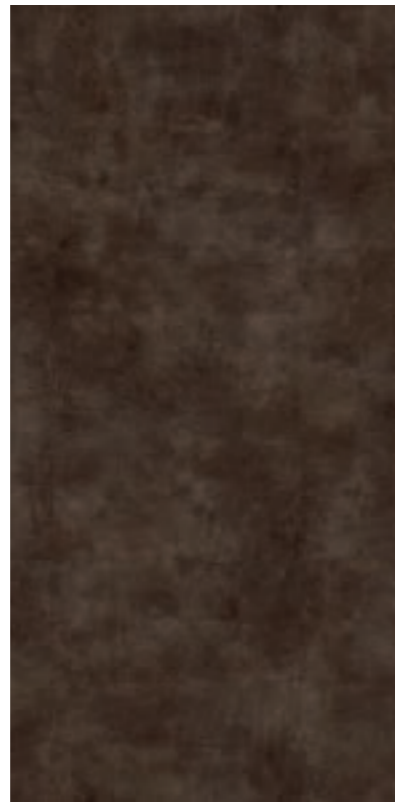

Cuzco Cobre *



Cuzco Grafitt *



Cuzco Royal Gold *

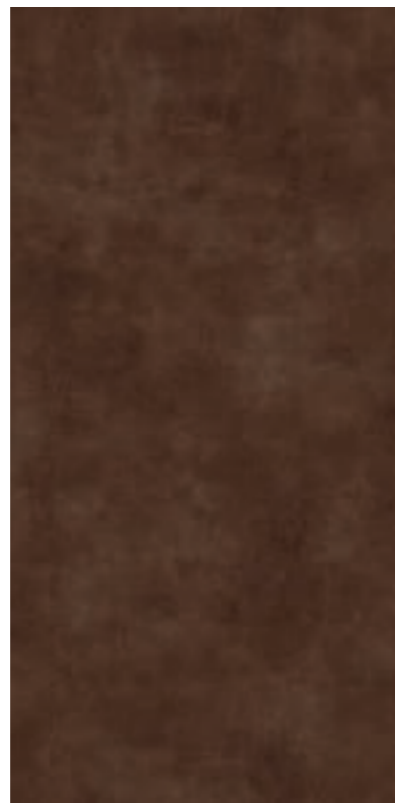

Cuzco Oro *

* LUXE PLUS



Cocina en Luxe Cuzco Oro y Zénit Antracita SM
Kitchen in Luxe Cuzco Oro and Zénit Antracita SM

Stuco

La estética del efecto estucado en alto brillo

The aesthetics of the high-gloss coated effect



Stuco 01 Blanco

*



Stuco 05 Grafito

*

* LUXE PLUS

Mármol

La sofisticación del mármol en blanco y negro

The sophistication of black and white marble

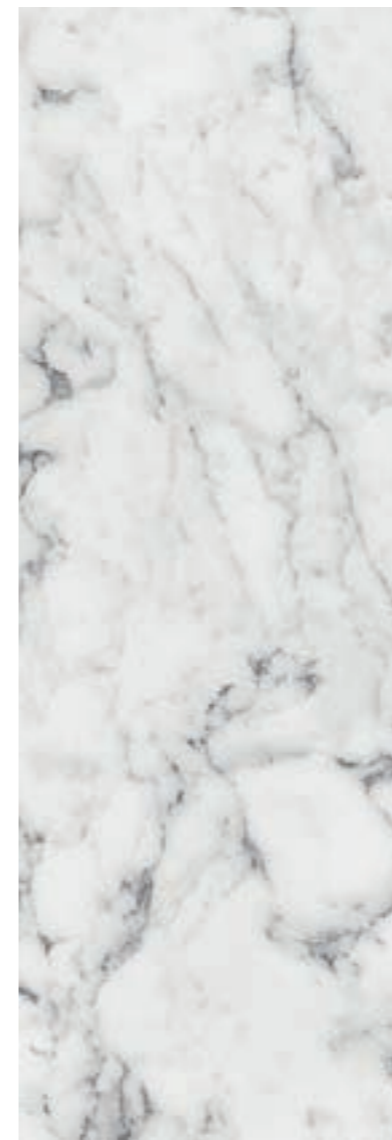

Oriental White

*

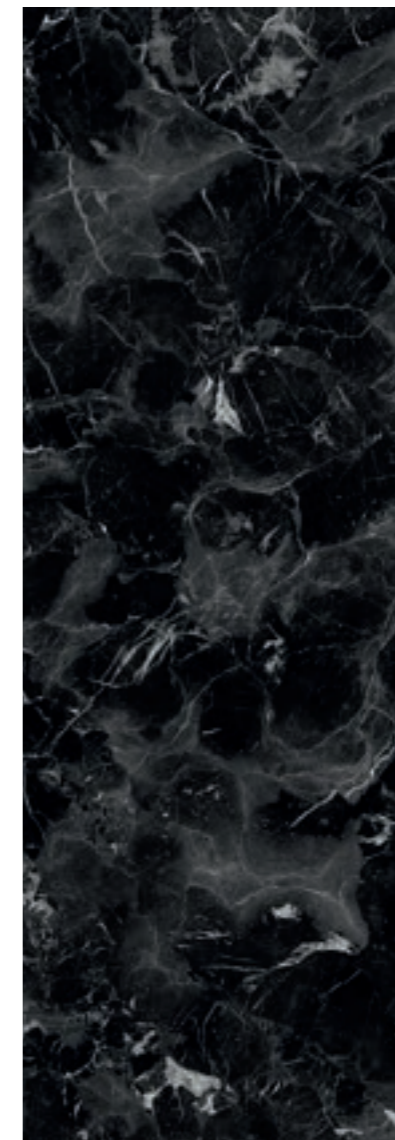

Oriental Black

*



Mármol Versilia

*

* LUXE PLUS

Steelboard

El efecto acero más vanguardista

The most avant-garde steel effect



Steelboard Aluminio *

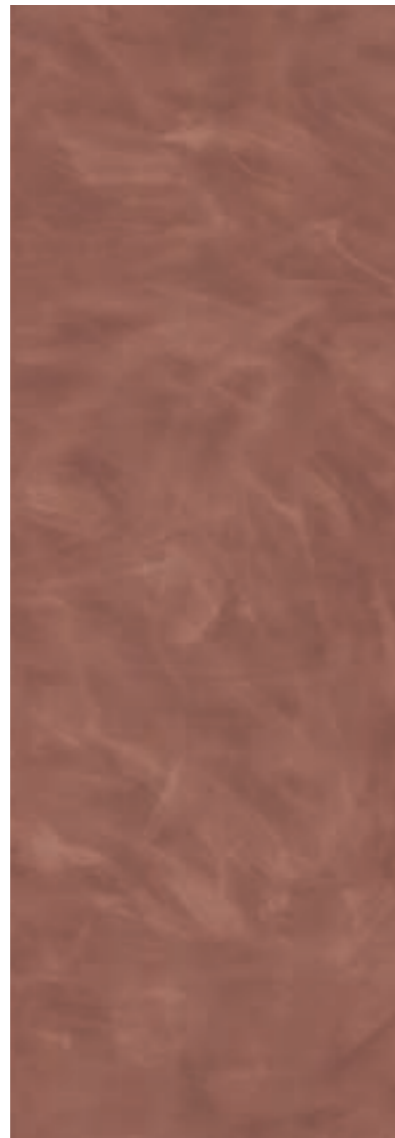

Steelboard Copper *



Steelboard Grafito *

* LUXE PLUS



Armario en Luxe Steelboard Aluminio diseñado por VIFA
Luxe Steelboard Aluminio Cabinet designed by VIFA

Textil / Mélange



Textil Oro

*



Textil Grafito

*



Textil Plata

*



Mélange 01 Ocre

*

* LUXE PLUS

Pearl Effect

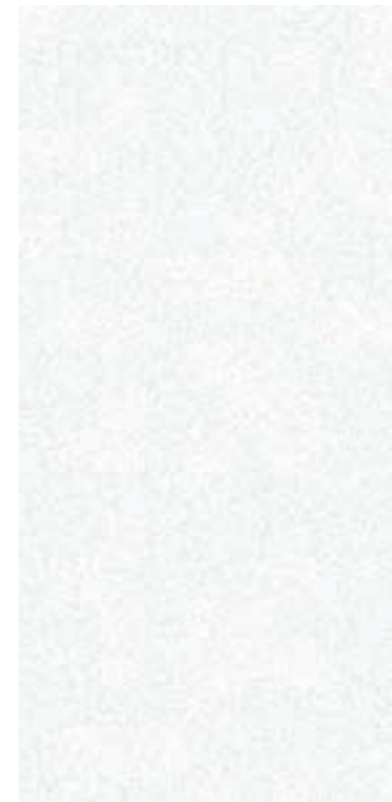

Blanco Colonial Pearl

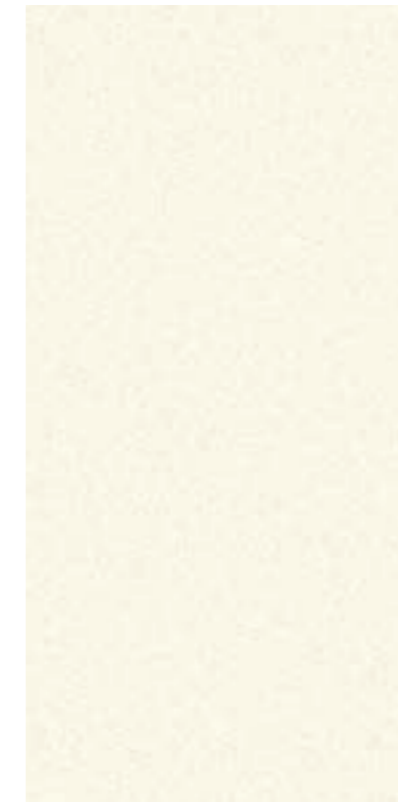

Marfil Pearl



Basalto Pearl

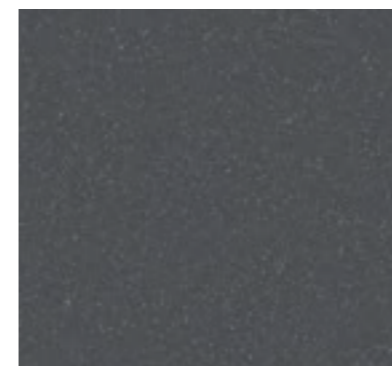

Gris Plomo Pearl



Burdeos Pearl

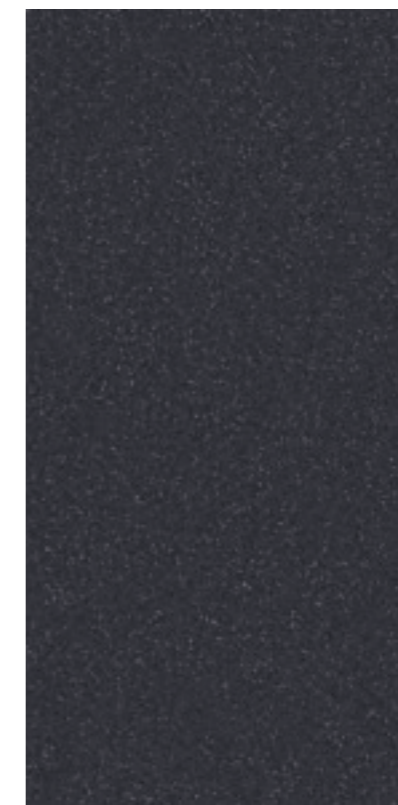

Antracita Pearl



Negro Pearl



Espacio Alvic en Casa Decor 2022, diseñado por Héctor Ruiz-Velázquez
Alvic Space at Casa Decor 2022, designed by Héctor Ruiz-Velázquez



Superficie lacada en acabado supermate de tacto sedoso y alta resistencia

Supermatt lacquered surface with silky touch and high resistance

Zénit es una superficie compuesta de un soporte MDF de calidad, sobre el cual se prensa el papel decorativo impregnado con resinas y aditivos, cuya fórmula única desarrollada por ALVIC proporciona el mejor acabado.

Zénit is a surface composed of a quality MDF board, on which is pressed the decorative paper impregnated with resins and additives, whose unique formula developed by ALVIC provides the best finish.

Finalmente, se aplica una capa de lacado mate con tratamiento UV en su cara frontal que aporta una alta resistencia y propiedades físico-mecánicas que la convierten en una superficie única y respetuosa con el medio ambiente. Su proceso de lacado es 100% ecológico, que hace que no se emitan compuestos orgánicos volátiles a la atmósfera. Zénit es antihuellas y altamente resistente al rayado y la abrasión.

Finally, a matt lacquer layer with UV treatment is applied on its front side, which provides high resistance and physical-mechanical properties that make it a unique and environmentally friendly surface. Its lacquering process is 100% ecological, which means that no volatile organic compounds are emitted into the atmosphere. Zénit is anti-fingerprint and highly resistant to scratches and abrasion.

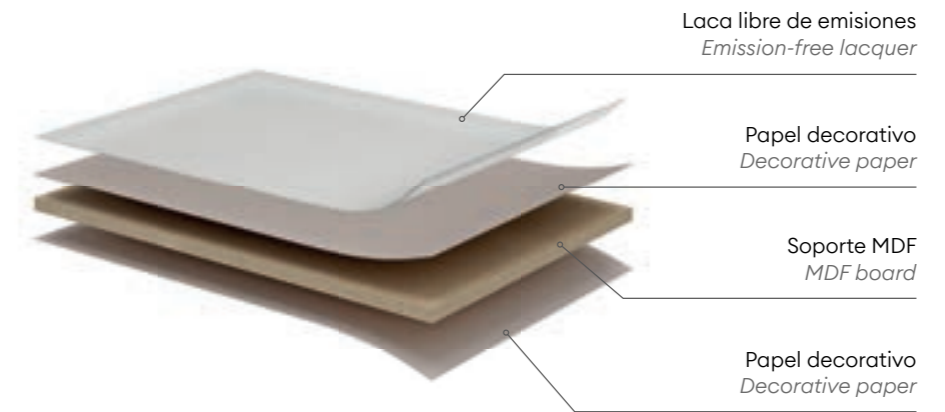

Tacto Seda
Silk touch



Anti-huellas
Anti-fingerprints



Baja reflexión de la luz
Low reflection of light



Alta resistencia a la abrasión
High abrasion resistance



Respetuoso con el medio ambiente
Environmentally friendly

Solid colors

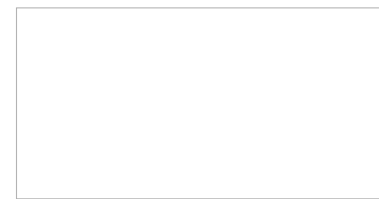

Blanco SM * ●



Blanco Polar SM * ●

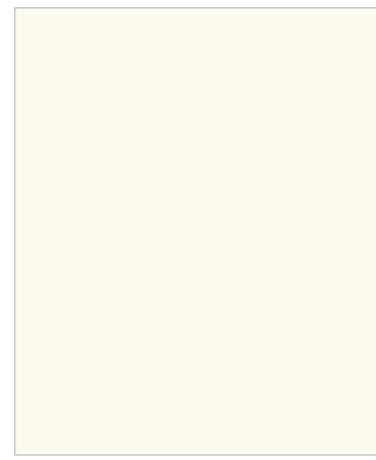

Magnolia SM * ●

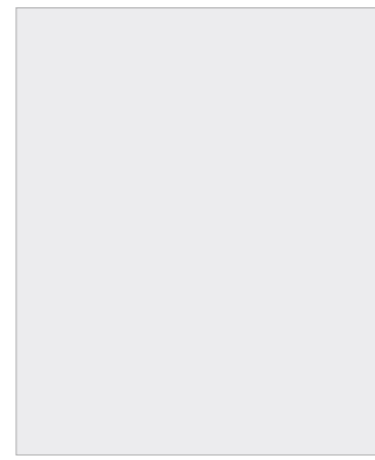

Gris Perla SM *

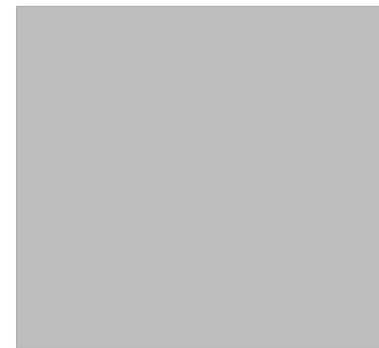

Gris Nube SM * ●

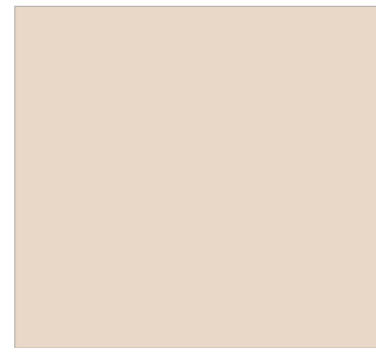

Arena SM ●

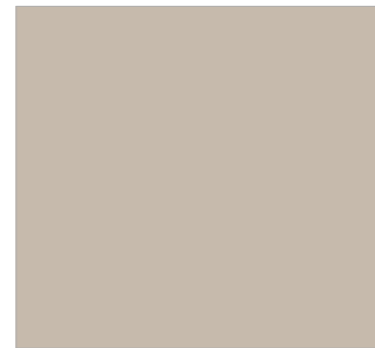

Taupé SM **NEW**

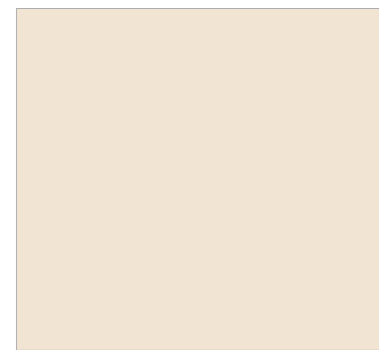

Cameo SM **NEW**

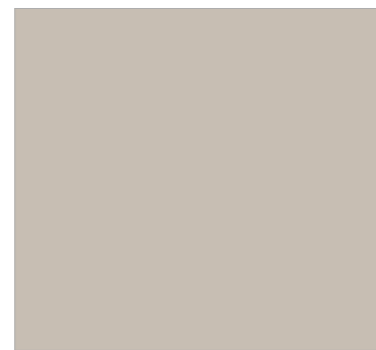

Cashmere SM * ●



Ginger SM ●



Camel SM ●



Curry SM *



Tortora SM ●

* ZÉNIT PLUS ● JUST IN TIME
(No disponible para Zénit Plus / Not available for Zénit Plus)



Cocina con isla en Zénit Arena SM
Kitchen with island in Zénit Arena SM

Solid colors



Ambiente de cocina en Zénit Cotto SM. Diseñado por Carlo Casagrande & Co Oy
Kitchen space in Zénit Cotto SM. Designed by Carlo Casagrande & Co Oy

		
Cotto SM ●	Almagra SM ●	Azul Índigo SM * ●
		
Burdeos SM * ●	Agua Marina SM * ●	Azul Marino SM * ●
		
Agave SM NEW	Verde Salvia SM * ●	Basalto SM * ●
		
Gris Plomo SM * ●	Antracita SM * ●	Negro SM * ●

* ZÉNIT PLUS ● JUST IN TIME
(No disponible para Zénit Plus / Not available for Zénit Plus)



Nuvola 03 SM

Stratos

Zénit by ALNIC
High Resistance Surface

La elegancia del ónix

The elegance of onyx



Nuvola 01 SM ● NEW

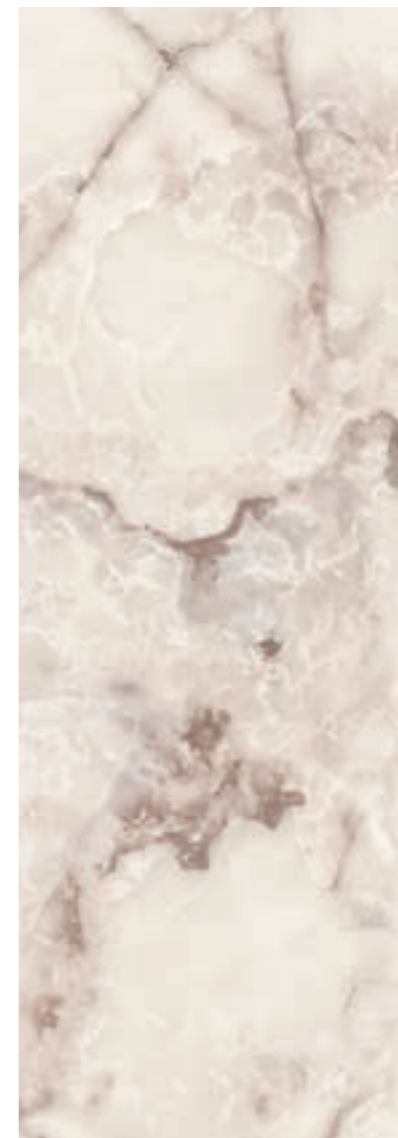

Nuvola 02 SM ● NEW



Nuvola 03 SM ● NEW

● JUST IN TIME
(No disponible para Zénit Plus / Not available for Zénit Plus)

Stratos

La armonía y naturalidad del carácter pétreo

Harmony and naturalness of the stone character



Sierra 01 SM

NEW



Sierra 02 SM

NEW



Sienna SM

NEW



Bernini SM

NEW

Atempo

Celebra la belleza de la naturaleza

Celebrate the beauty of nature

Maderas atemporales que emulan la delicadeza del roble natural

Timeless woods that emulate the finesse of natural oak

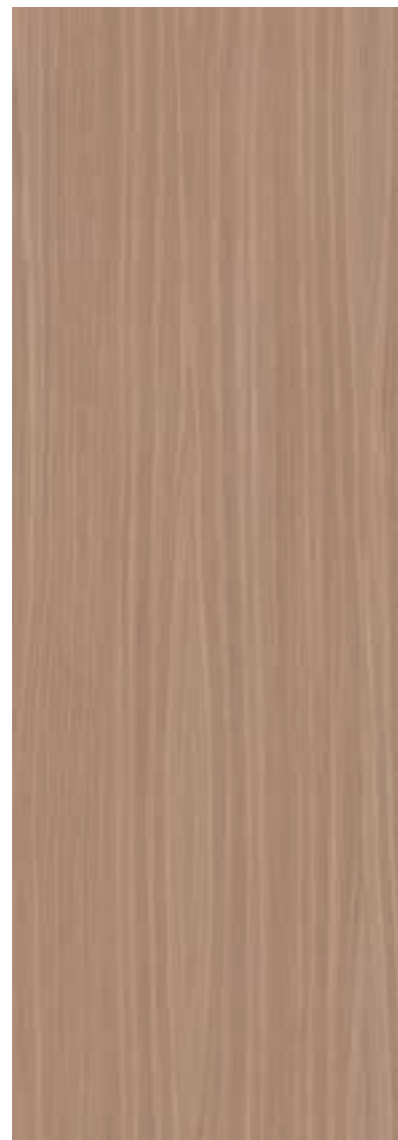

Picasso 01 SM ● **NEW**



Picasso 02 SM ● **NEW**



Picasso 03 SM **NEW**



Velázquez 01 SM **NEW**



Velázquez 02 SM **NEW**



Velázquez 03 SM **NEW**

● JUST IN TIME
(No disponible para Zénit Plus / Not available for Zénit Plus)

Croma



Cocina en Zénit Croma Blue SM
Kitchen in Zénit Croma Blue SM

Inspirada en la riqueza cromática de la naturaleza
Inspired by the chromatic richness of nature



Croma Blue SM



Croma Sunset SM



Croma Peach SM

● JUST IN TIME

(No disponible para Zénit Plus / Not available for Zénit Plus)

Osiris

Aporta un efecto metálico que ofrece multitud de posibilidades en el diseño

It provides a metallic effect that offers a multitude of design possibilities

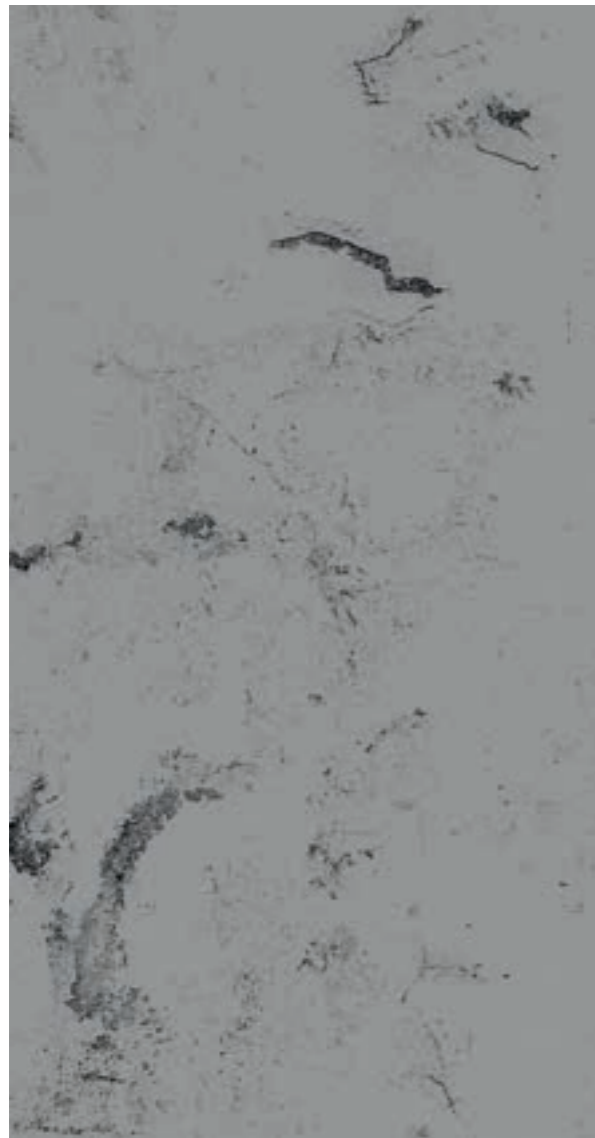

Osiris Plata SM



Osiris Grafito SM



* ZÉNIT PLUS ● JUST IN TIME
(No disponible para Zénit Plus / Not available for Zénit Plus)

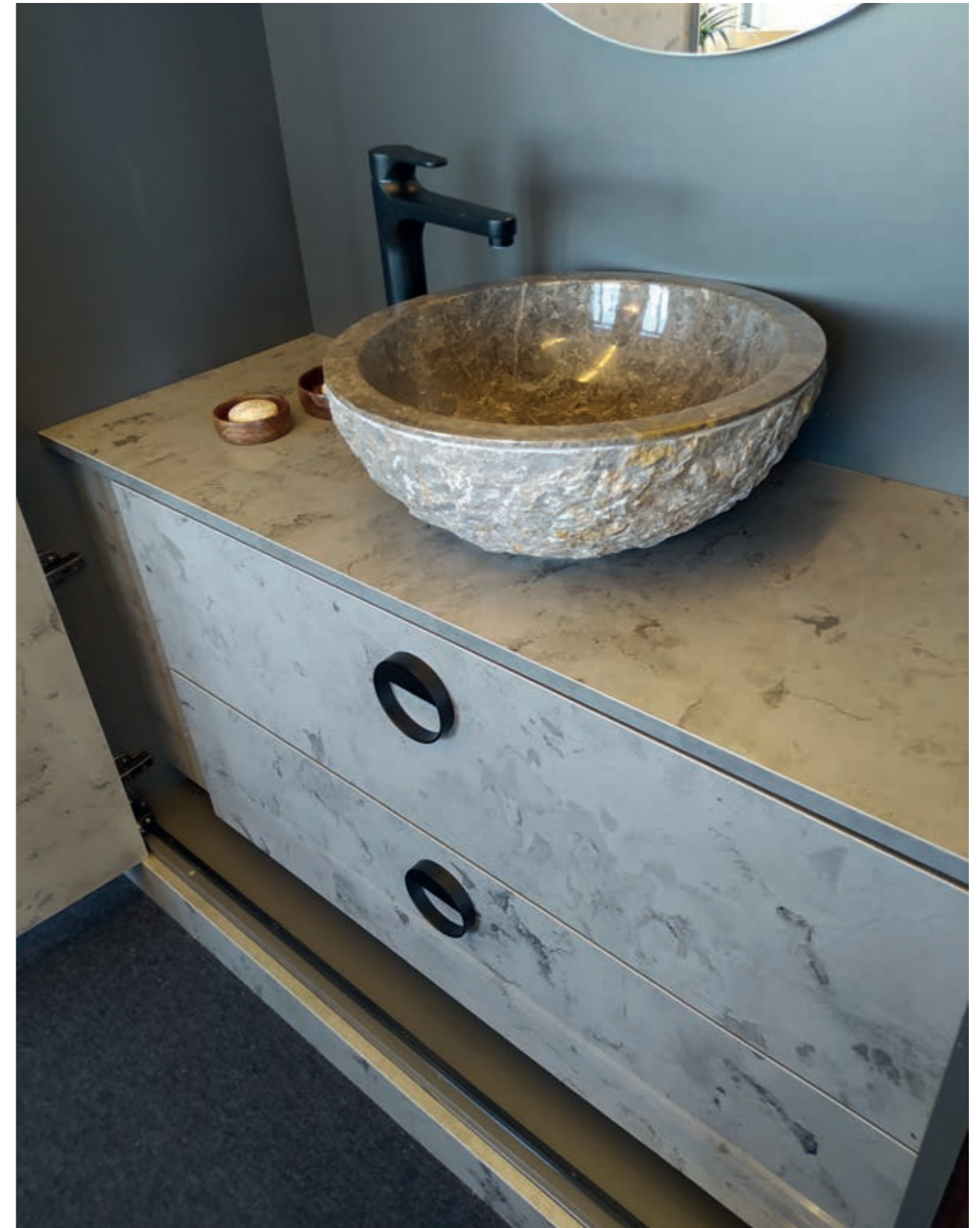

Mueble de baño en Zénit Osiris Plata SM
Bathroom furniture in Zénit Osiris Plata SM

Porcelain

La elegancia y sofisticación de la técnica japonesa Kintsugi

The elegance and sophistication of the Japanese technique Kintsugi



Porcelain 01 Gold SM * ●



Porcelain 02 Gold SM *



Porcelain 03 Silver SM * ●

* ZÉNIT PLUS ● JUST IN TIME
(No disponible para Zénit Plus / Not available for Zénit Plus)

Titán

El efecto piedra aporta ligereza y versatilidad

The stone effect adds lightness and versatility



Titán 01 SM *



Titán 02 SM *

* ZÉNIT PLUS

Mármol



Ambiente de cocina en Zénit Oriental Black y Sincron Anniversary Oak 02
Kitchen space in Zénit Oriental Black and Sincron Anniversary Oak 02

Clásica, elegante y sofisticada

Classic, elegant and sophisticated

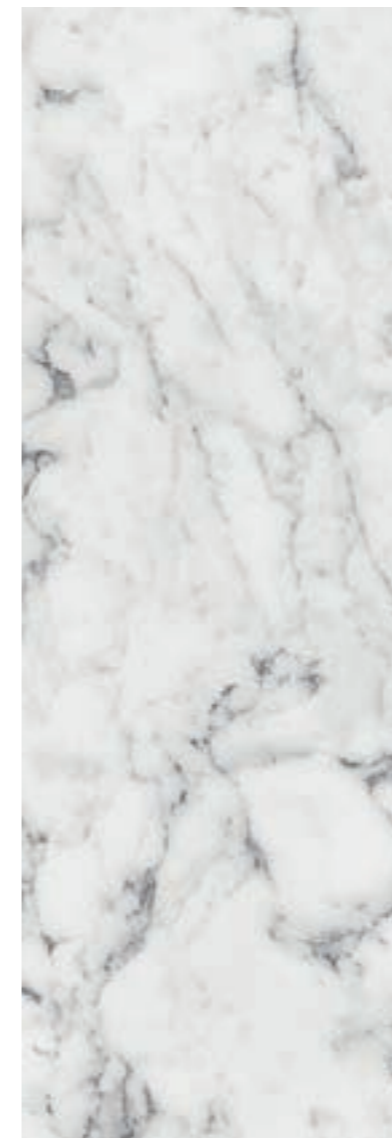

Oriental White SM *

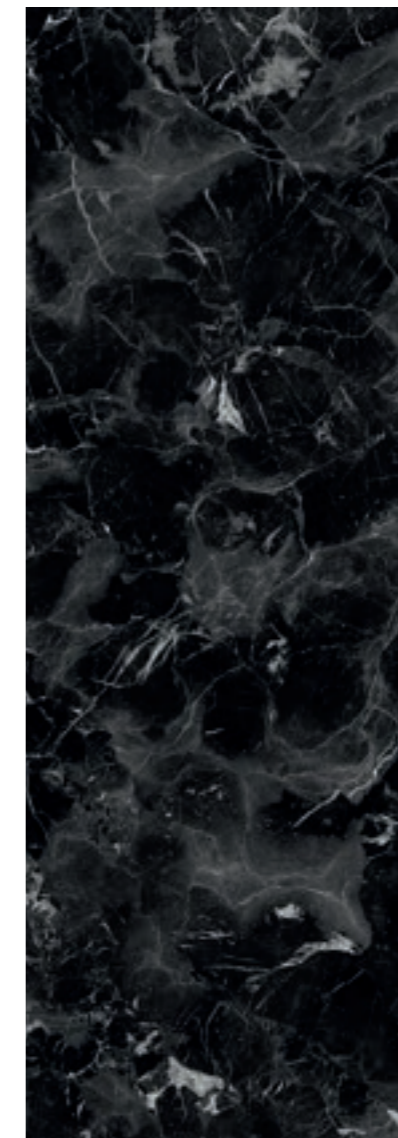

Oriental Black SM *

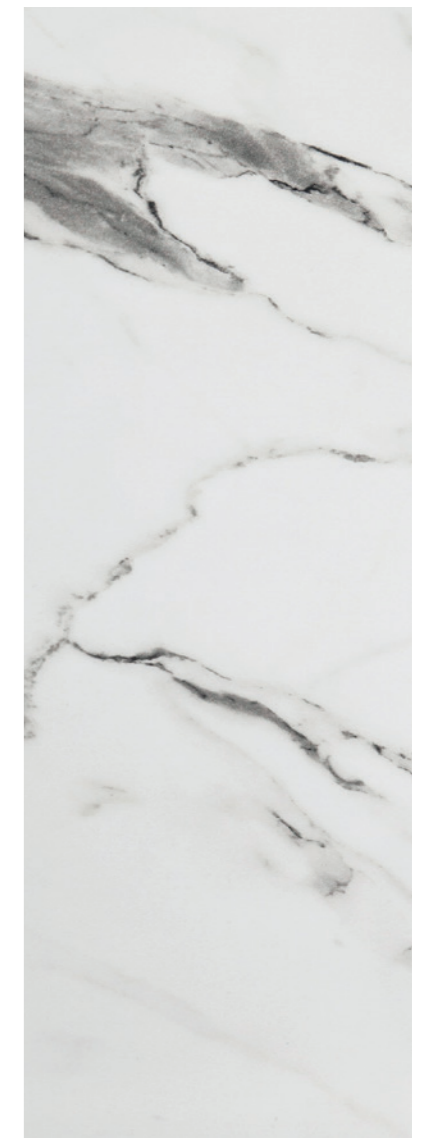

Mármol Versilia SM * ●

* ZÉNIT PLUS ● JUST IN TIME
(No disponible para Zénit Plus / Not available for Zénit Plus)

Steelboard

Diseños de toque industrial
Designs with an industrial touch



Steelboard Aluminio SM * ●

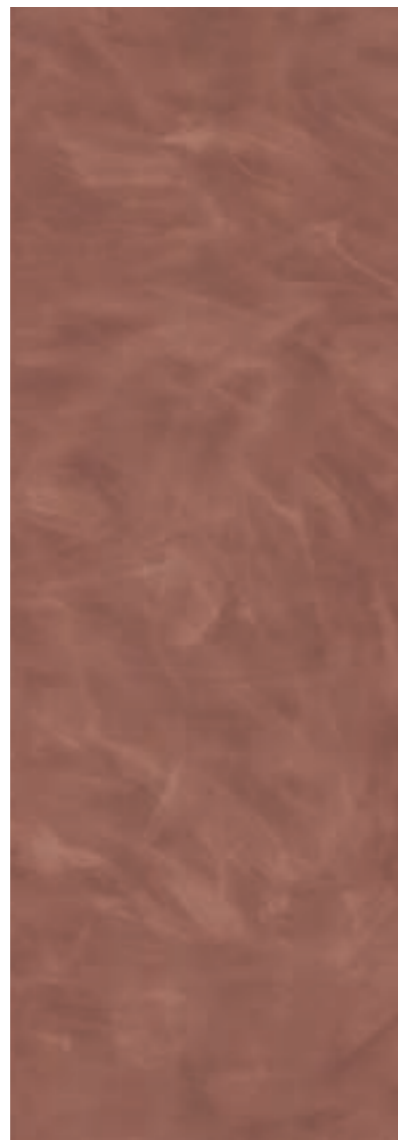

Steelboard Copper SM * ●



Steelboard Grafito SM * ●

* ZÉNIT PLUS ● JUST IN TIME
 (No disponible para Zénit Plus / Not available for Zénit Plus)

MetalDeco

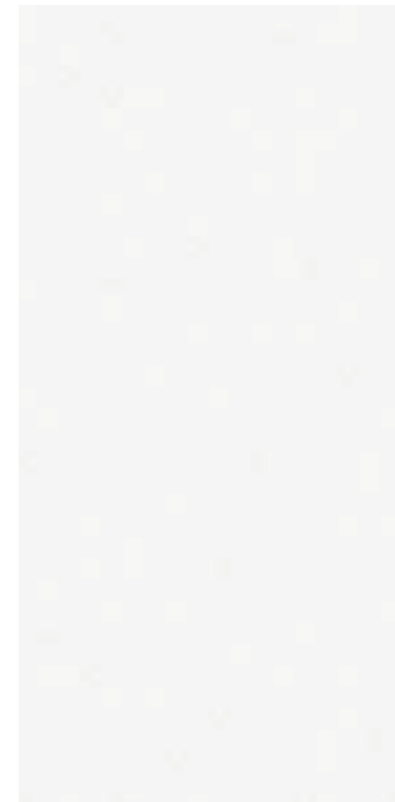

Blanco MD

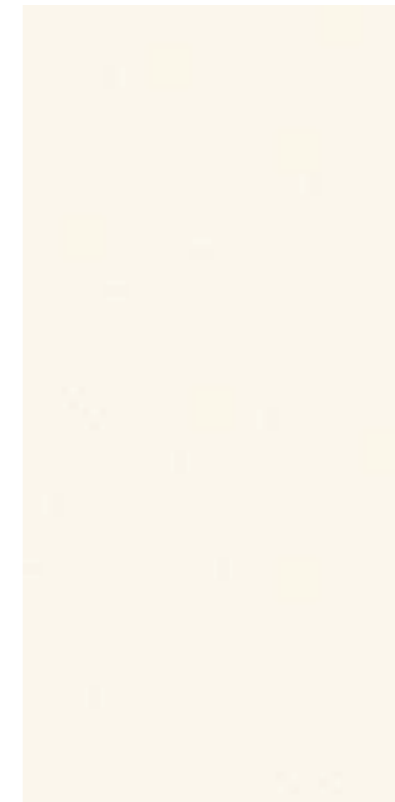

Magnolia MD

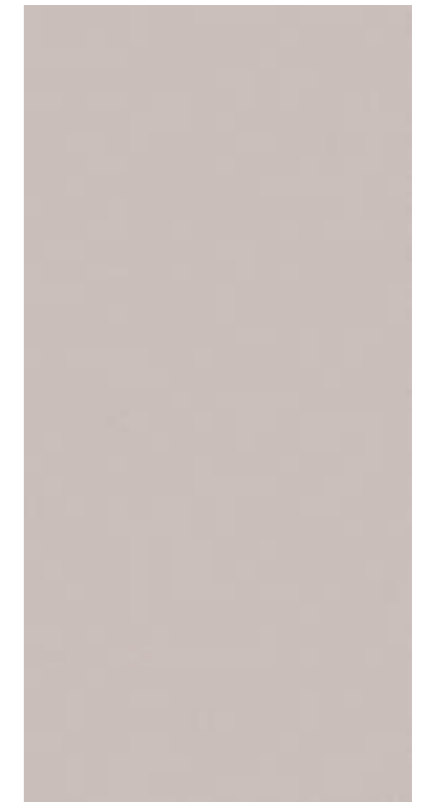

Cashmere MD ●



Gris Nube MD ●

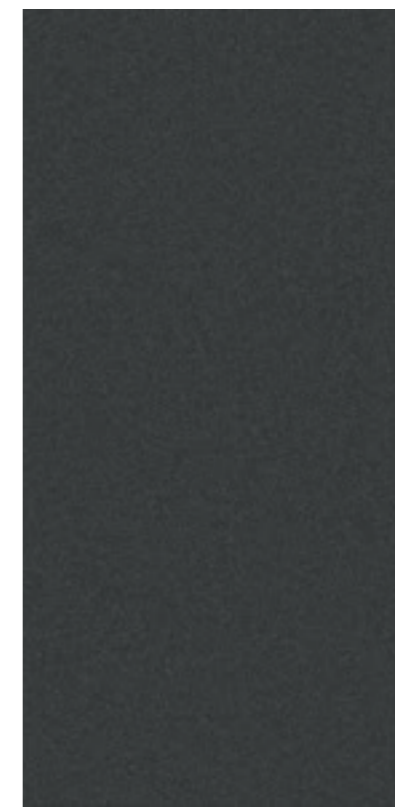

Antracita MD ●

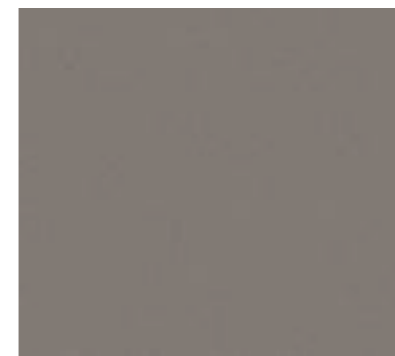

Basalto MD ●

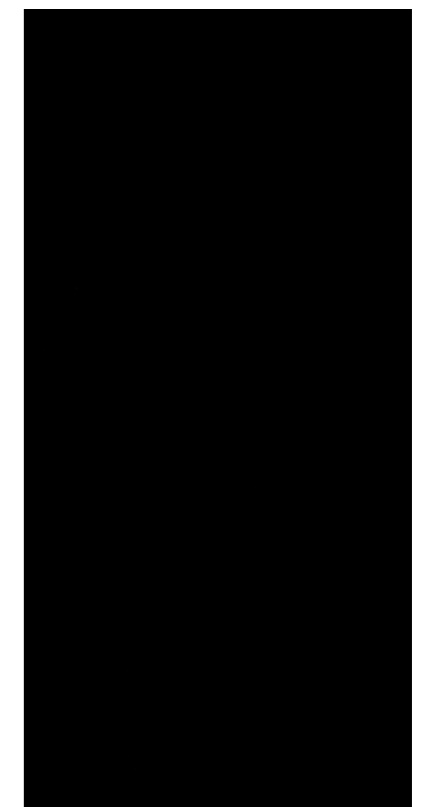

Negro MD

● JUST IN TIME
 (No disponible para Zénit Plus / Not available for Zénit Plus)

Metal Plus



Ambiente de cocina en Zénit Metal Plus Copper SM. Diseñado por Rome Signature
Kitchen space in Zénit Metal Plus Copper SM. Designed by Rome Signature



Metal Plus Light Gold

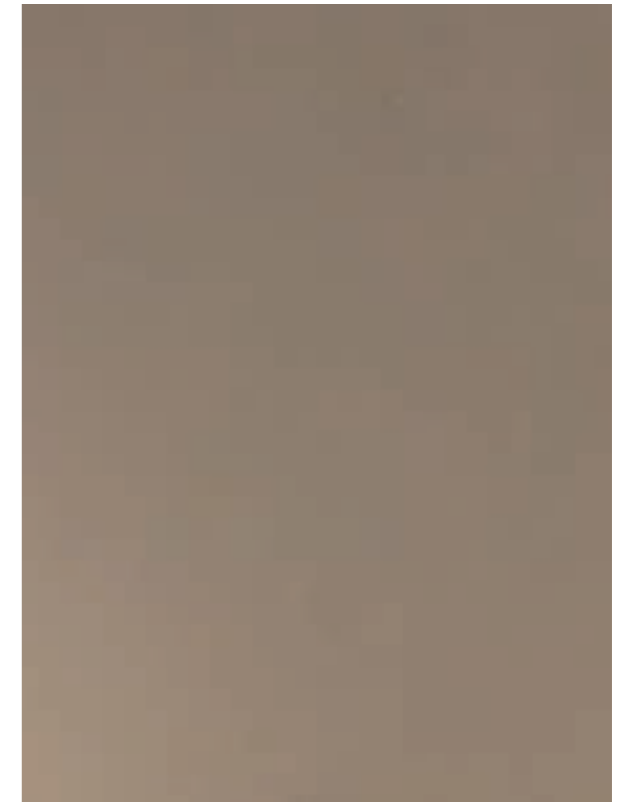

Metal Plus Champagne

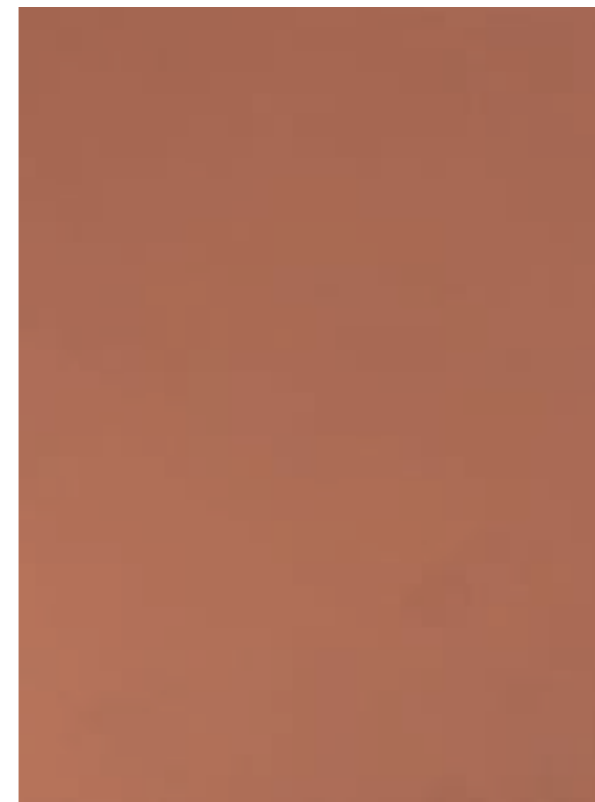

Metal Plus Copper



Metal Plus Titanio

● JUST IN TIME
(No disponible para Zénit Plus / Not available for Zénit Plus)



Syncron[®] by ALVIC
structured panel LINE

Superficie texturizada con alto nivel decorativo y gran naturalidad

Textured surface, highly decorative with a truly natural effect

Superficie texturizada con alto nivel decorativo disponible en una atractiva gama de diseños que recrean maderas, piedras, textiles y otros materiales.

Textured surface composed of an attractive range of designs that offer spaces with great naturalness and a high decorative level.

Está compuesta de un soporte de partículas, sobre el cual se prensa el papel decorativo impregnado con resinas y aditivos, cuya fórmula única desarrollada por ALVIC permite conseguir acabados en relieve muy realistas y mayor profundidad en el detalle.

It is developed on a particle board, on which the decorative paper impregnated with resins and additives is pressed. The unique resin and additive formula, developed by ALVIC, allows achieving very realistic relief finishes and greater depth of detail.

Nuestros expertos seleccionan de manera cuidadosa, y con tecnología puntera, las planchas para cada diseño buscando siempre la mejor sincronización entre cada diseño y acabado y creando una superficie de gran realismo y naturalidad a la vista y al tacto.

Our experts carefully select, using state-of-the-art technology, the finishes for each design, always seeking the best synchronisation between each design and finish and creating a highly realistic surface that recreates wood, textiles, stone and other materials.



** Depende del diseño
** Depends on the design



Acabados naturales
Natural finishes



Tratamiento antibacteriano
Antibacterial treatment



Estabilidad del color
Colour stability



Resistencia al manchado
Stain resistance



Respetuoso con el medio ambiente
Environmentally friendly

"La Dolce Vita", Espacio Alvic Casa Decor 2021 by Fabián Níguez
"La Dolce Vita" Alvic Space, Casa Decor 2021, by Fabián Níguez

Avantgarde

Sincron[®]
structured panel LINE

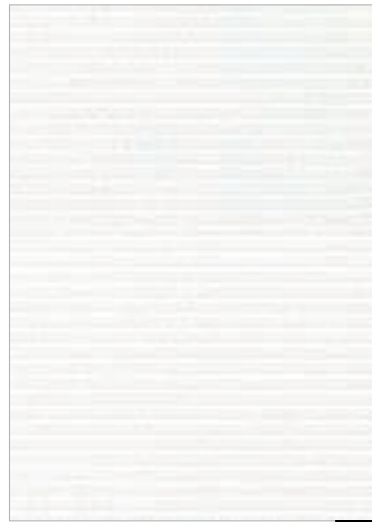

Blanco Polar AV ● NEW



Blue Fresco AV ● NEW



Ice Lemon AV ● NEW



Paros AV ● NEW

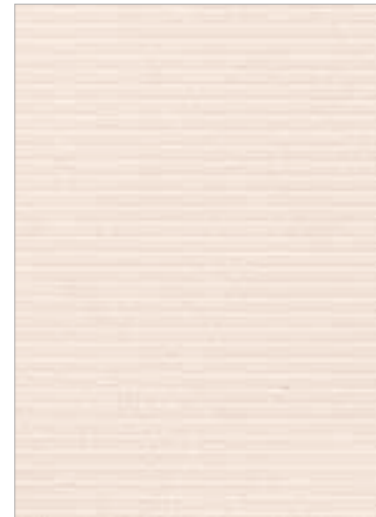

Raso AV ● NEW



Vulcano AV ● NEW



Vitamine AV ● NEW

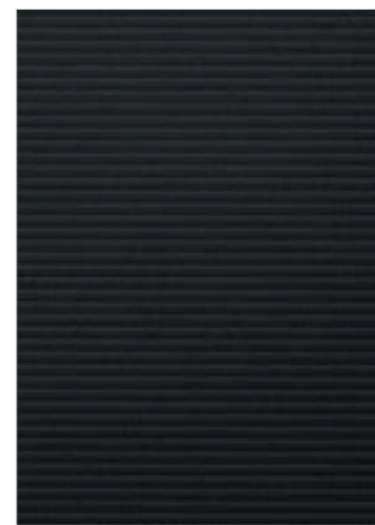

Negro AV ● NEW

● JUST IN TIME



Acabado / Finish: Avantgarde / Dynamic



Blue Fresco DY

Acabado / Finish: Dynamic

Dynamic

Sincron[®]
by ALNIC
structured panel LINE



Blanco Polar DY ● NEW



Blue Fresco DY ● NEW

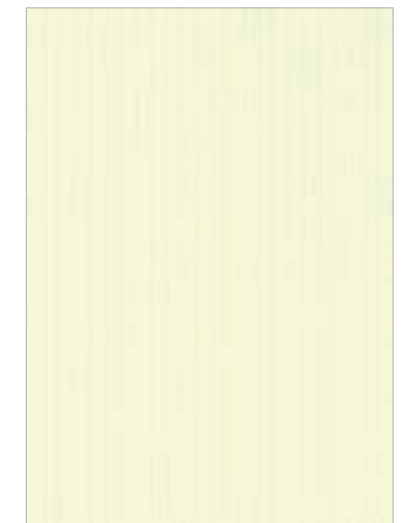

Ice Lemon DY ● NEW

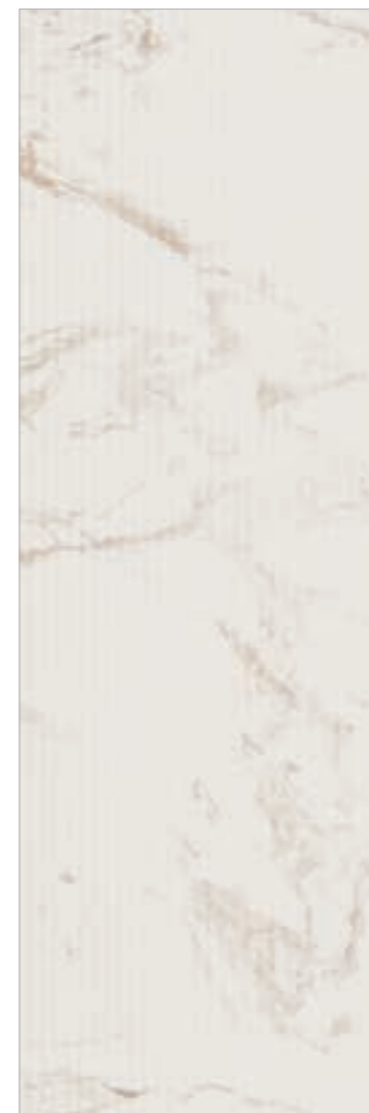

Paros DY ● NEW

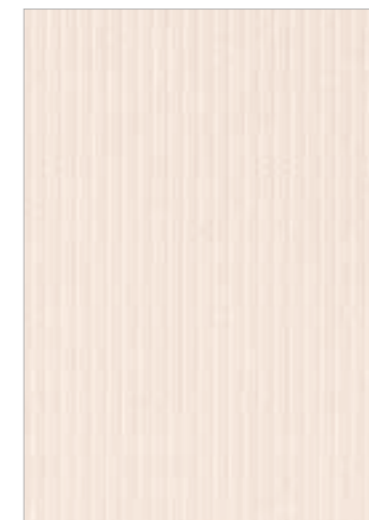

Raso DY ● NEW



Vulcano DY ● NEW

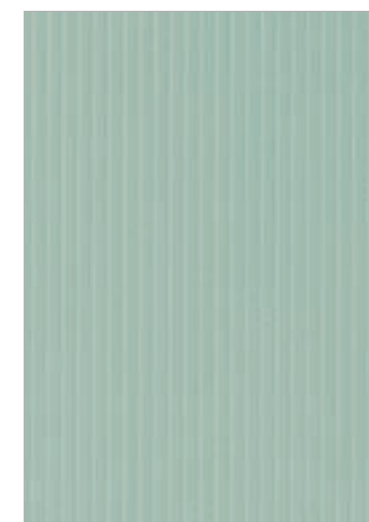

Vitamine DY ● NEW

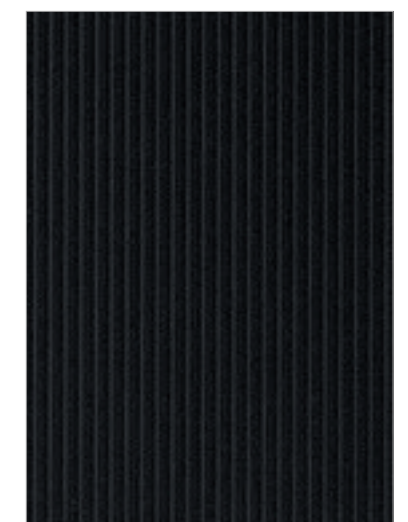

Negro DY ● NEW

● JUST IN TIME

Stratos

Sincron[®]
structured panel LINE

Evocadores diseños conforman este imaginario pétreo inspirados en la delicadeza del mármol

Evocative designs make up this stony imaginary inspired by the delicacy of marble



Siena ST

● NEW



Bernini ST

● NEW

● JUST IN TIME



Siena ST

Acabado / Finish: **Stratos**



Sierra 01 ST

Acabado / Finish: Stratos

Stratos

El acabado Stratos realza los volúmenes de la piedra y recrea su tacto natural

The Stratos finish enhances the volumes of the stone and recreates its natural feel



Sierra 01 ST

NEW



Sierra 02 ST

NEW

Atempo

Syncron[®] by ALNIC
structured panel LINE

La grandeza del nogal proporciona calma y bienestar

The grandeur of walnut provides calm and naturalness

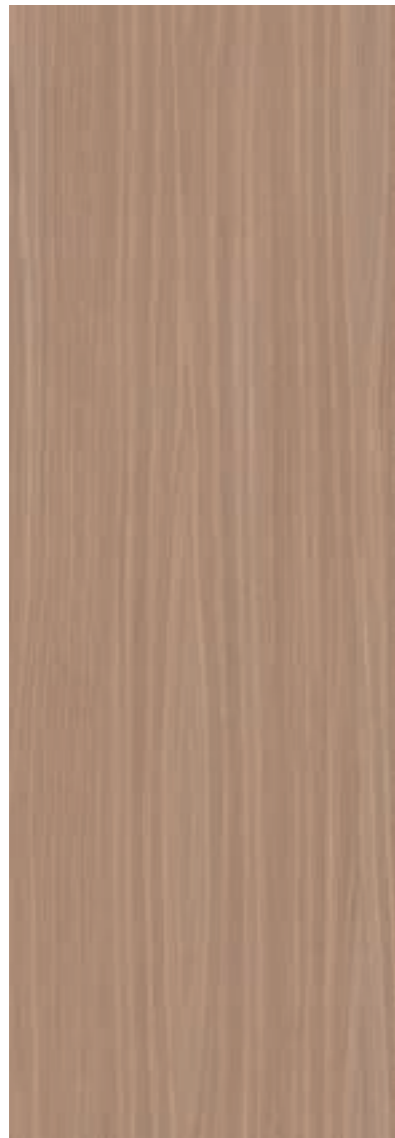

Picasso 01 AR ● NEW



Picasso 02 AR ● NEW



Picasso 03 AR ● NEW

● JUST IN TIME

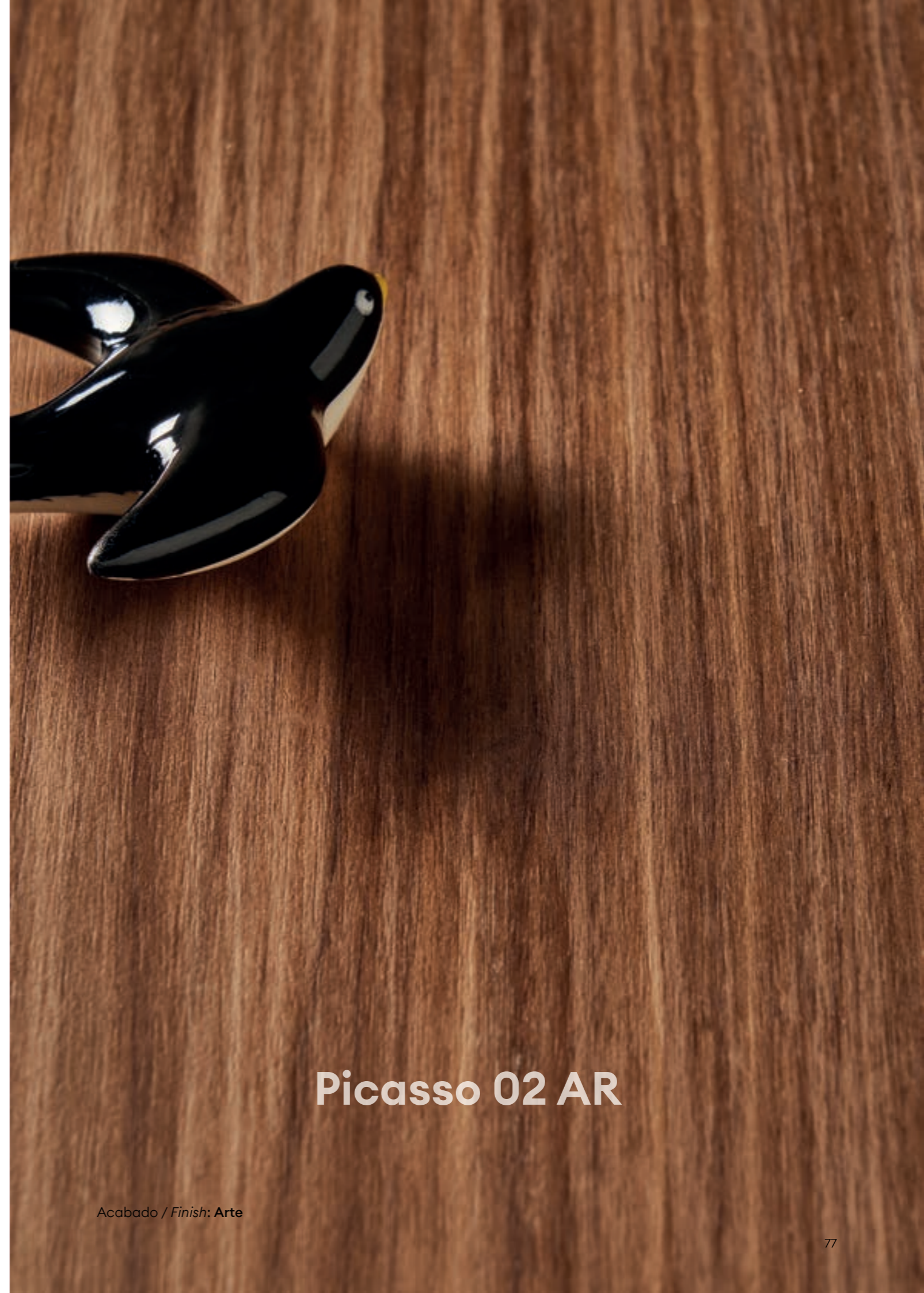

Picasso 02 AR

Acabado / Finish: Arte

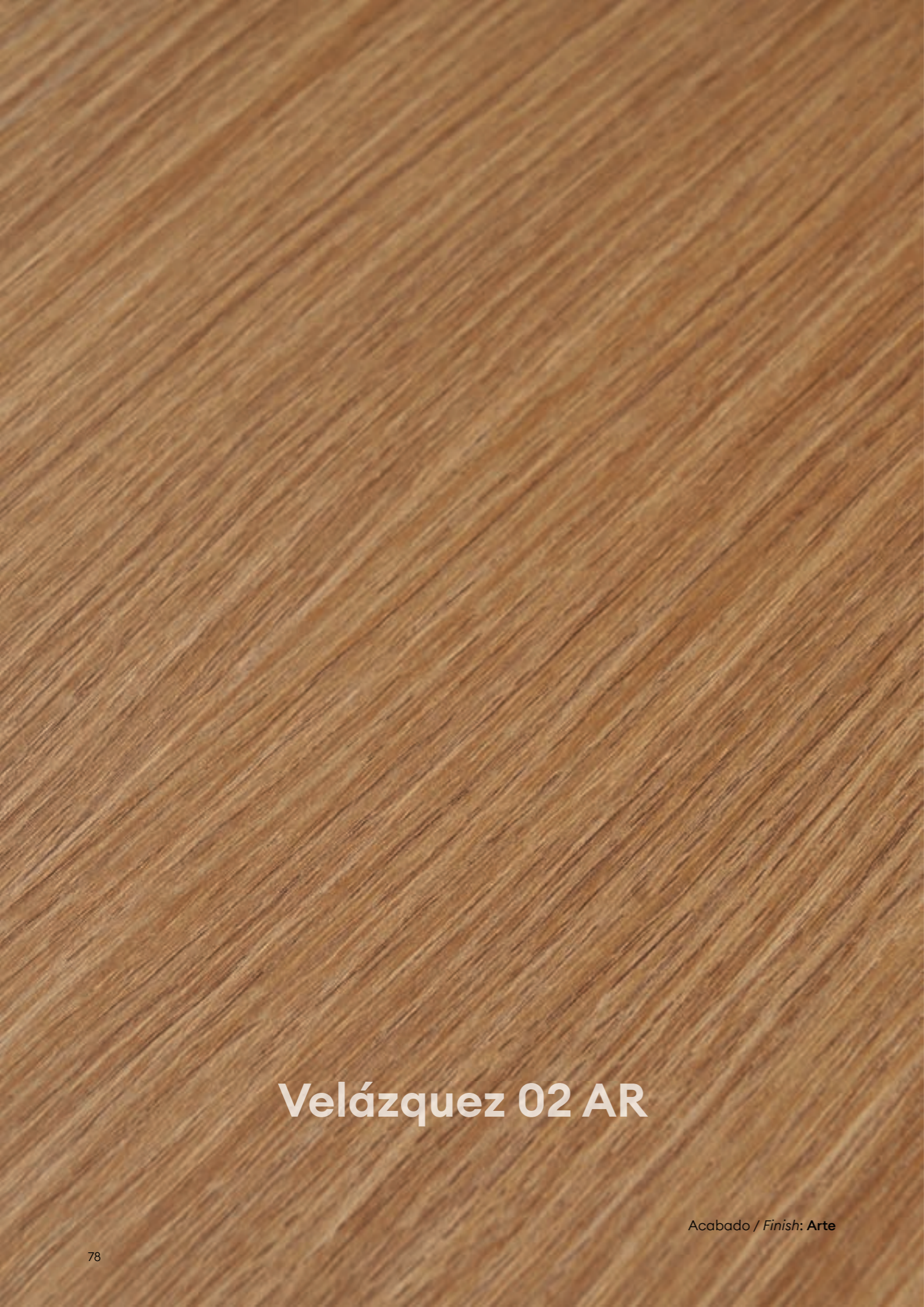

Velázquez 02 AR

Acabado / Finish: Arte

Atempo

La naturalidad del roble con un diseño lineal
de vetas depuradas

*The naturalness of oak with a linear design
of refined grains*



Velázquez 01 AR

NEW



Velázquez 02 AR

NEW



Velázquez 03 AR

NEW

Minerva

Sincron[®]
by ALNIC
structured panel LINE



Blanco Polar MI

NEW



Ice Lemon MI

NEW



Blue Fresco MI

NEW



Raso MI

NEW



Vitamine MI

● NEW



Vulcano MI

● NEW



Negro MI

NEW

● JUST IN TIME



Vitamine MI

Acabado / Finish: Minerva

Porcelain

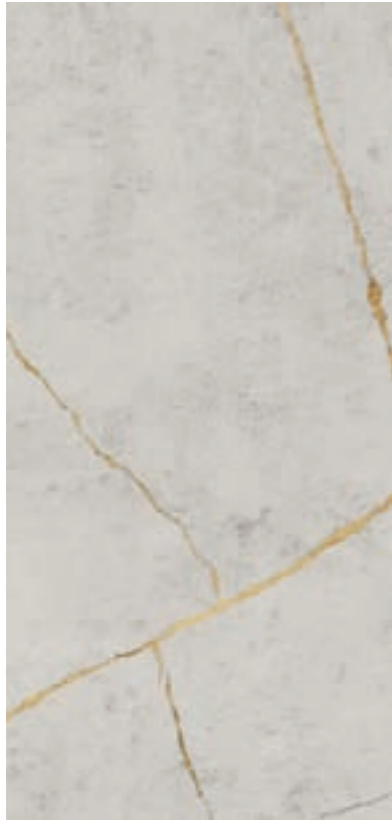

Porcelain 01 Gold JA



Porcelain 02 Gold JA

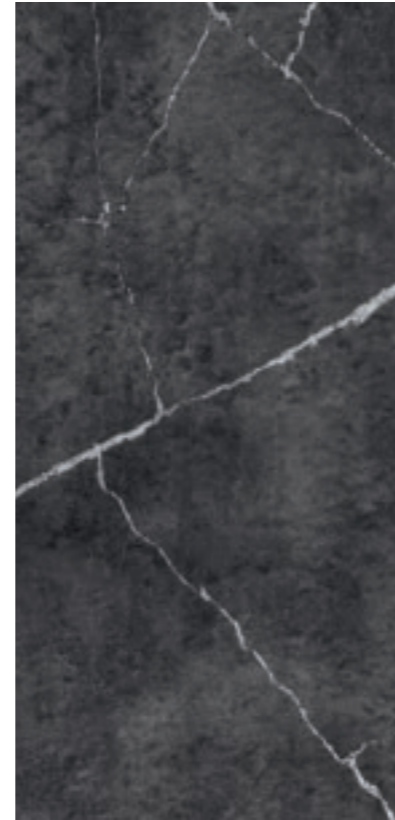

Porcelain 03 Silver JA

Acabado / Finish: Jade



Textil

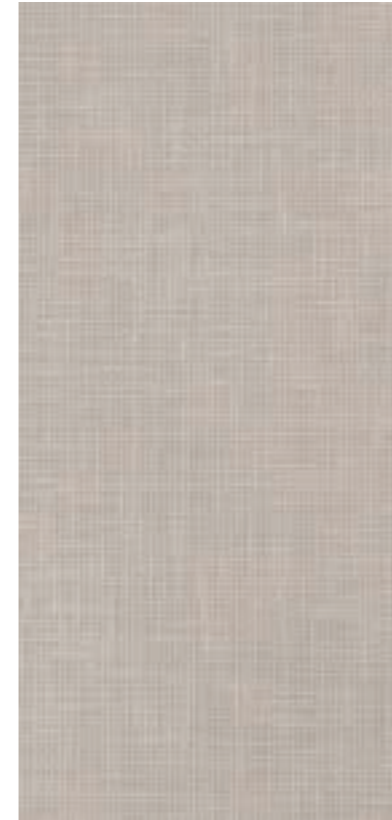

Textil Plata TST

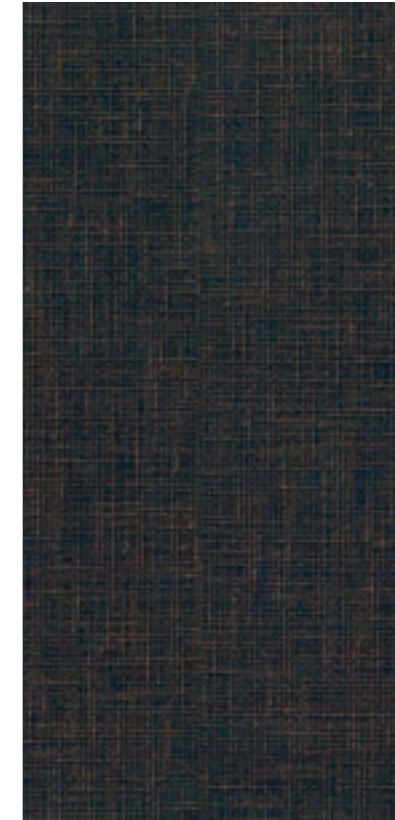

Textil Oro TST



Textil Grafito TST

Acabado / Finish: Tessuto



Titán

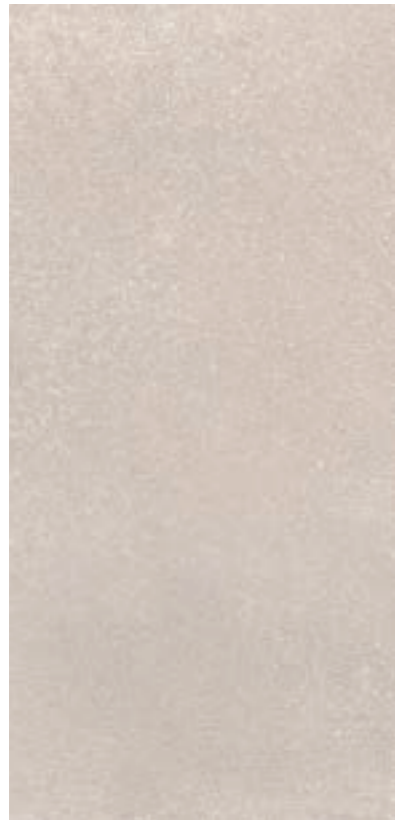

Titán 01 PT



● Titán 02 PT

Combina tonos suaves y un efecto óxido de gran versatilidad

Combines soft tones and a rust effect for great versatility

Acabado / Finish: Plaster



● JUST IN TIME



Baño en Sincron Titán 01 PT y R3-Supra Porcelain 02
Bath in Sincron Titan 01 PT and R3-Supra Porcelain 02

Spatt



Baño revestimiento en Sincron Spatt 01. Espacio "ELLE Decoration 2020"
Bathroom wall panelling in Sincron Spatt 01. "ELLE Decoration 2020" space

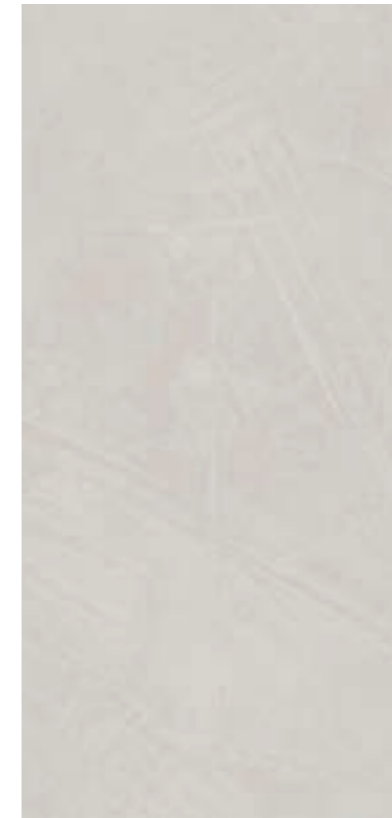

Spatt 01 Blanco VE



Spatt 05 Grafito VE

Pureza y realismo
del estucado con el
acabado Venice

*Purity and realism of the
Venice finish coating*

Acabado / *Finish*: Venice

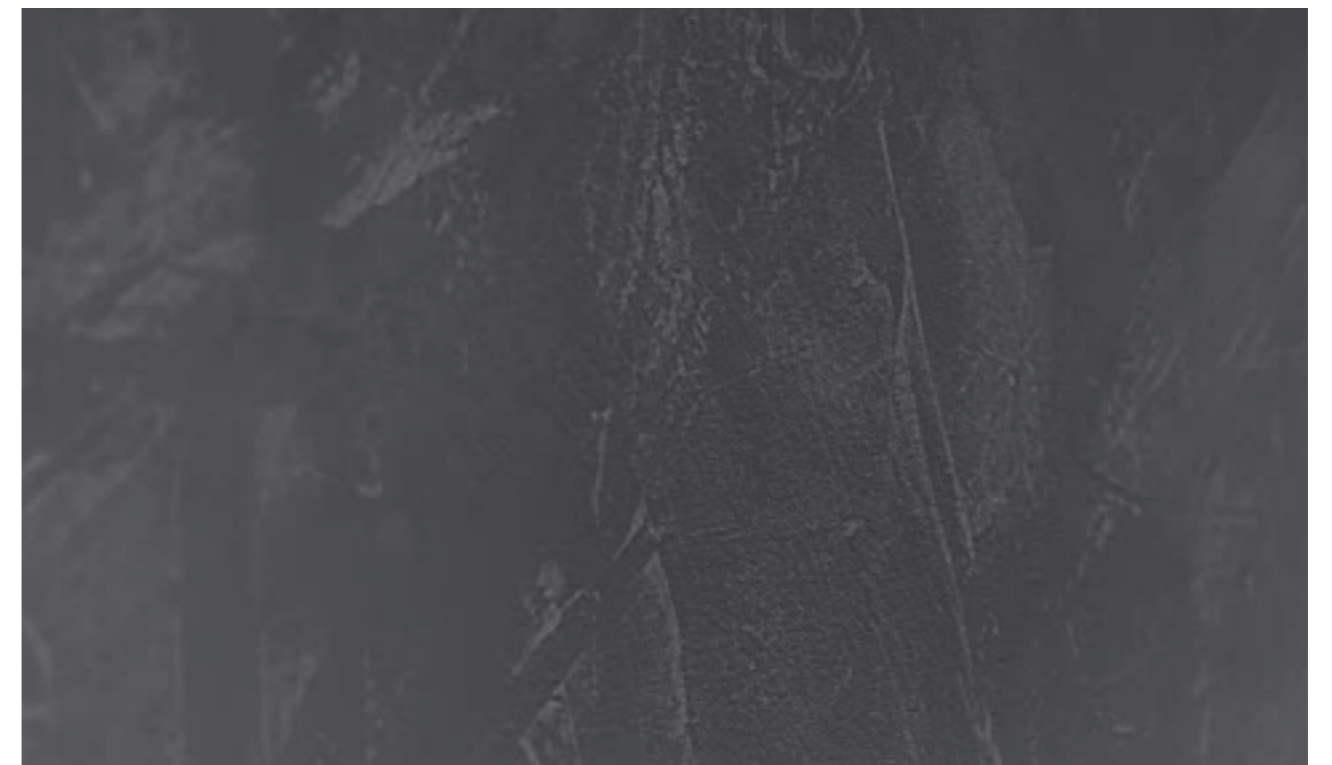

Évora

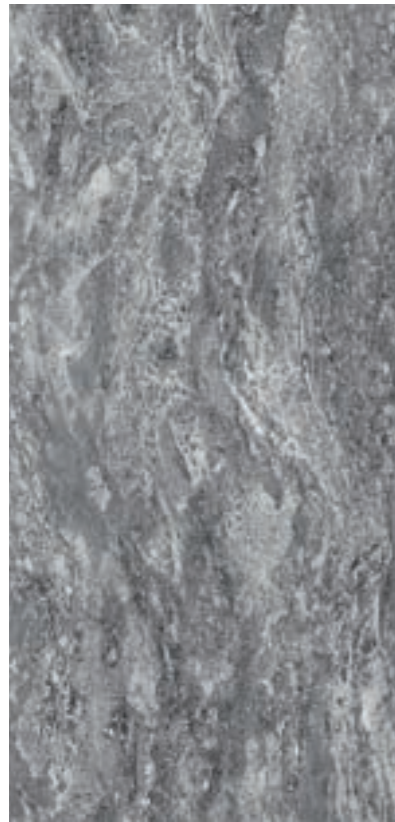

Évora 03 JA

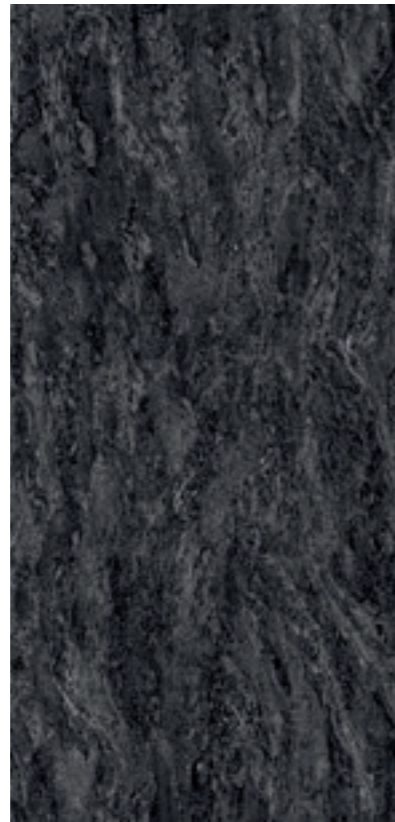

Évora 04 JA

Delicadas vetas
en tonos grisáceos
que proporcionan
versatilidad

*Delicate veins in greyish
tones for versatility*

Acabado / Finish: **Jade**



Steelboard



Steelboard Aluminio Glassé

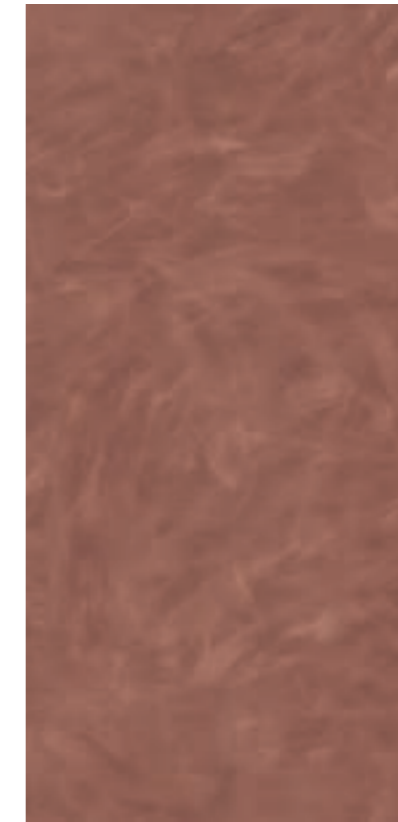

Steelboard Copper Glassé



Steelboard Grafito Glassé

Acabado / Finish: **Glassé**



Osiris



Osiris Plata FE



Osiris Grafito FE

Efecto metalizado
con una acabado de
múltiples posibilidades

*Metallic effect with a
multi-purpose finish*

Acabado / Finish: **Ferro**



Mármol

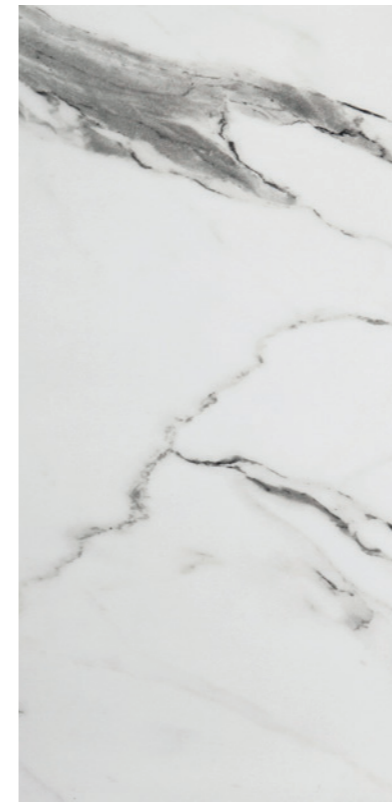

Mármol Versilia SS

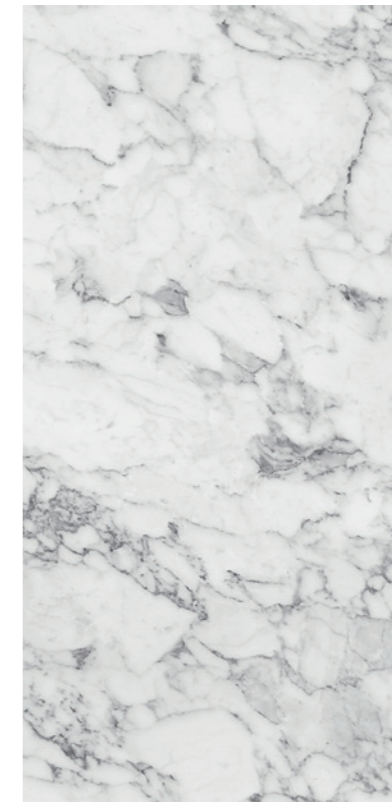

Oriental White SS

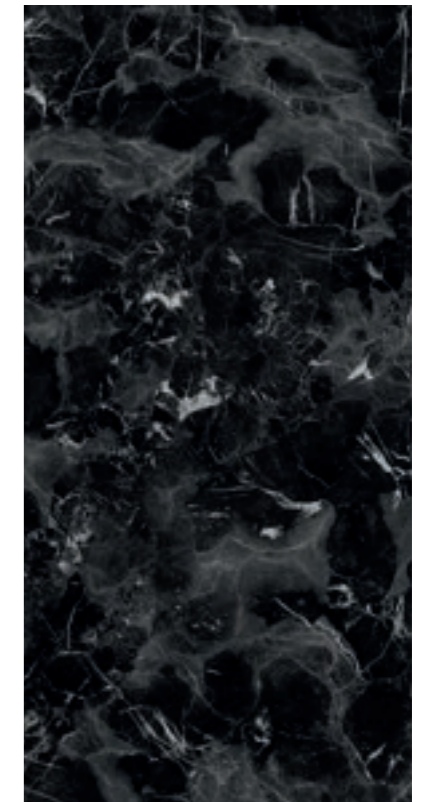

Oriental Black SS

Acabado / Finish: **Silk Stone**

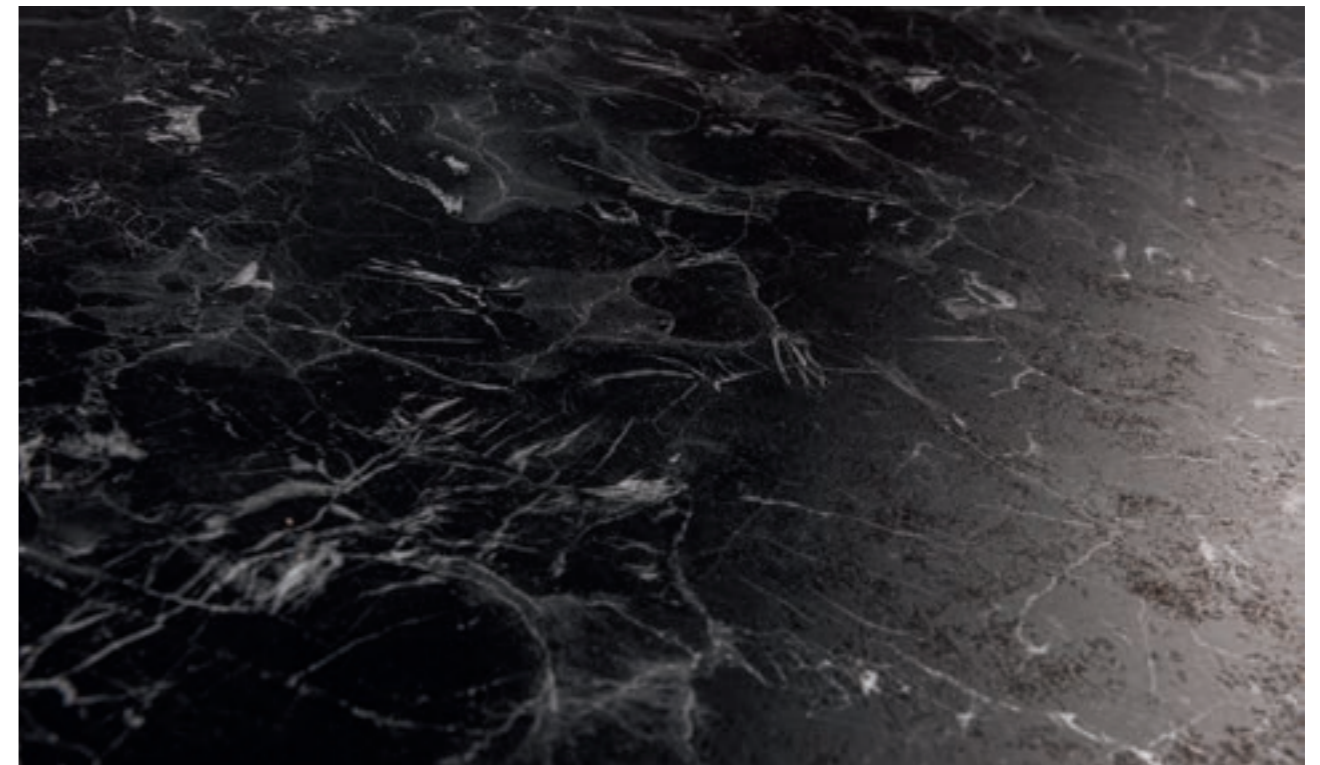

Oxid



Oxid 01 Silver SS

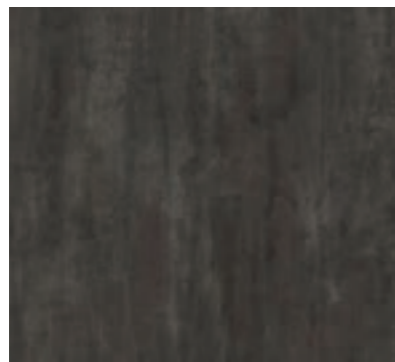

Oxid 02 Forest SS



Oxid 03 Brown SS



Oxid 04 Grafitt SS

Acabado / Finish: Silk Stone



● JUST IN TIME

Cross Metal



Cross Metal Light Gold



Cross Metal Copper



Cross Metal Titanio

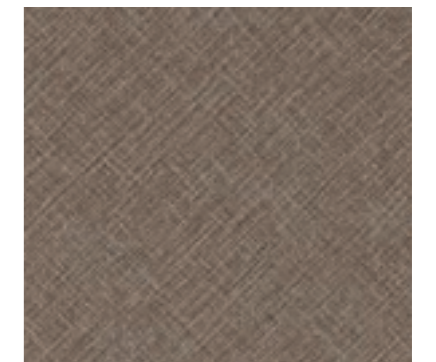

Cross Metal Champagne

Acabado / Finish: Cross Metal



● JUST IN TIME

Ice Cream



Ice Cream 01 JA



Ice Cream 02 JA



Ice Cream 03 JA

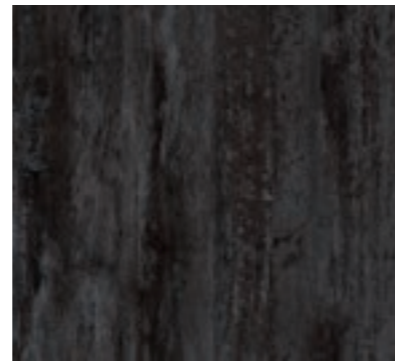

Ice Cream 04 JA

Acabado / Finish: Jade



● JUST IN TIME

Royal Old Oak

Emula la belleza de la técnica de la madera quemada, Shou Sugi ban

Emulates the beauty of the wood-burning technique, Shou Sugi ban

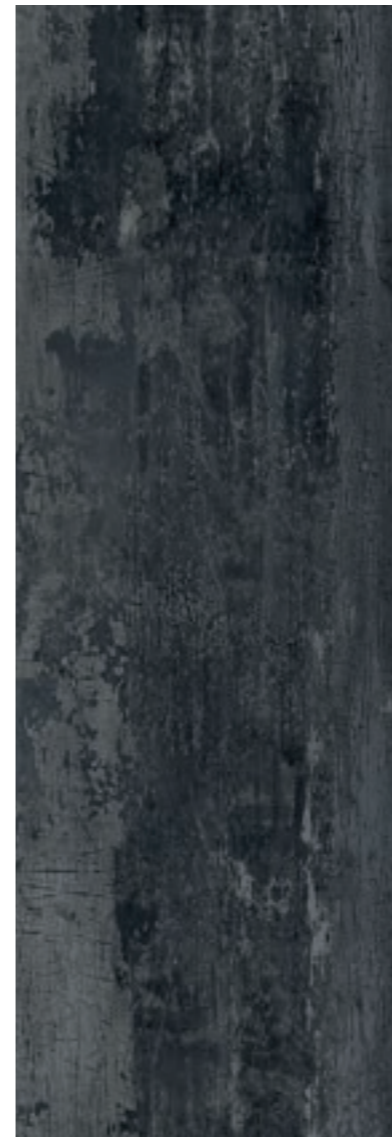

Royal Old Oak 02



Acabado / Finish: Brulé

Factory

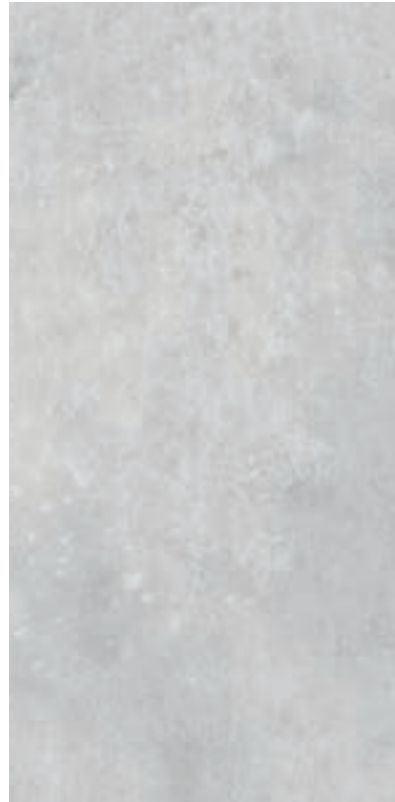

Factory 01 CRT



Factory 02 CRT

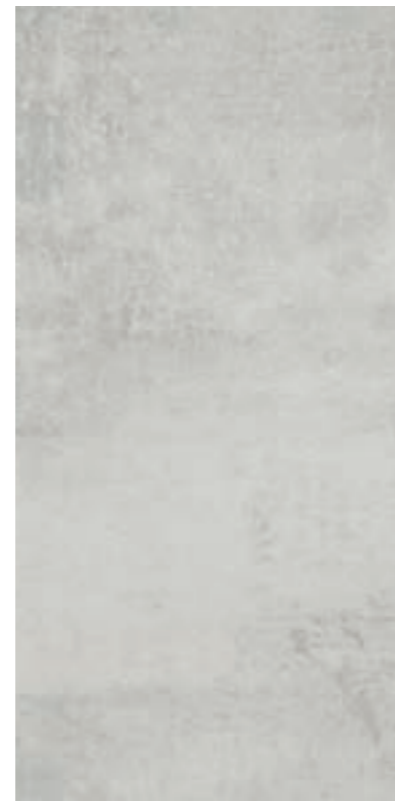

Beton CRT

Acabado / Finish: **Concrete**



● JUST IN TIME

Muratti



Roble Muratti 04

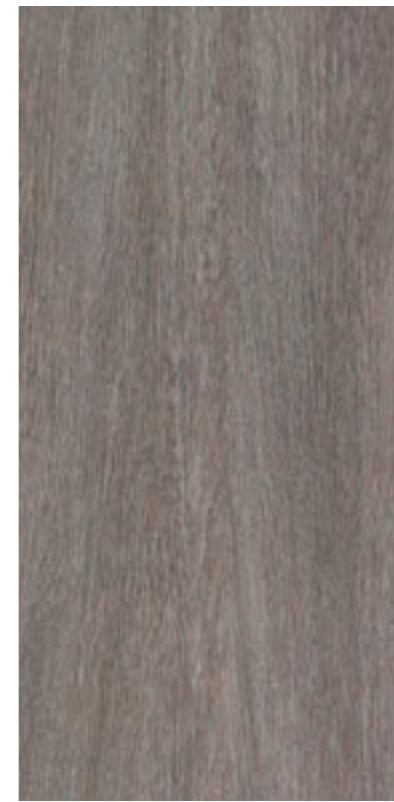

Roble Muratti 01



Roble Muratti 02

Acabado / Finish: **Muratti**



● JUST IN TIME

Lakeland Oak



Ambiente de cocina en Syncron Lakeland Oak 03, diseñado por The Kitchen Company
Kitchen space in Syncron Lakeland Oak 03, designed by The Kitchen Company



Lakeland Oak 01



Lakeland Oak 03

Madera natural
para un acabado de
estilo rústico

*Natural wood for a
rustic-style finish*

Acabado / Finish: **Sierra**



Nocce



Nocce 01



Nocce 03

Celebra la belleza de la naturaleza con un diseño lleno de contrastes

Celebrate the beauty of nature with a design full of contrasts

Acabado / Finish: Highland



● JUST IN TIME



Cocina en Sincron Nocce 01 y Zénit Verde Salvia SM, diseñado por The Kitchen Company
Kitchen in Sincron Nocce 01 and Zénit Verde Salvia SM, designed by The Kitchen Company

Olmo



Mueble de salón en Sincron Olmo 03 JZ, diseñado por Ruiz-Velázquez
Living room furniture in Sincron Olmo 03 JZ, designed by Ruiz-Velázquez



Blanco JZ



Olmo 01 JZ



Olmo 03 JZ

Acabado / Finish: Jerez

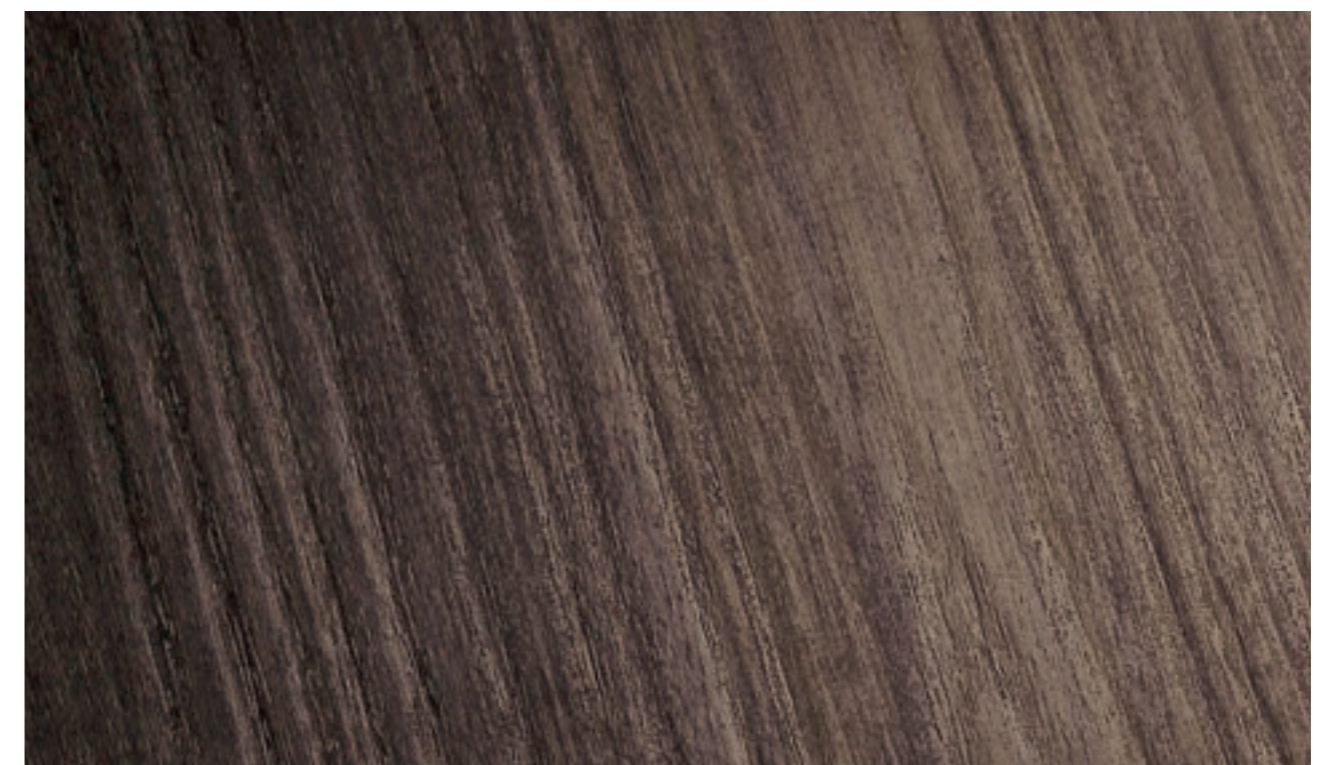

Woodline

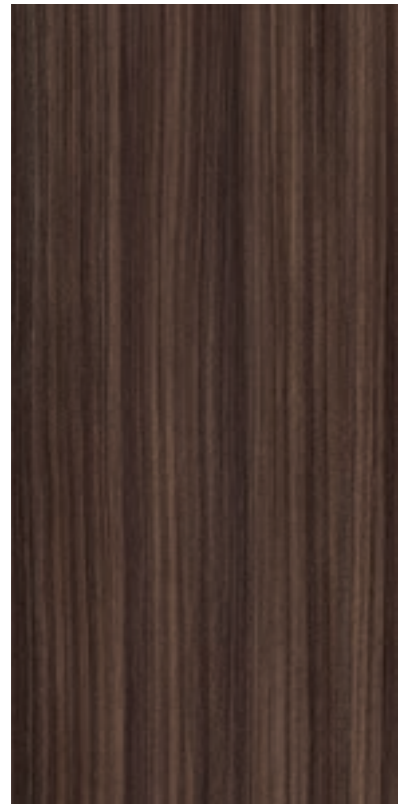

Woodline 03 BA



Woodline 04 BA

Elegancia y atemporalidad para un diseño de vetas lineales

Elegance and timelessness for a linear grain design

Acabado / Finish: **Balatus**



● JUST IN TIME

Anniversary Oak



Anniversary Oak 01



Anniversary Oak 02



Anniversary Oak 03

Acabado / Finish: **Registro**



● JUST IN TIME

Como Ash



Como Ash 01



Como Ash 02



Como Ash 03

Acabado / Finish: **Registro**



Ambiente de cocina en Sincron Como Ash 02 y Zénit Agua Marina SM, diseñado por The Kitchen Company
Kitchen space in Sincron Como Ash 02 and Zénit Agua Marina SM, designed by The Kitchen Company

Nogal Rosales



Nogal Rosales 01



Nogal Rosales 02



Nogal Rosales 03

Acabado / Finish: Registro



Showroom de Alvic "Hermosilla 77", Madrid
Alvic Showroom "Hermosilla 77", Madrid

Art Oak



Mueble de baño en Sincron Art Oak 03
Bathroom furniture in Sincron Art Oak 03

La perfecta
sincronización
del roble natural

*The perfect
synchronisation of
natural oak*



Art Oak 03

● JUST IN TIME



Acabado / Finish: Registro



Encimera hidrófuga
con laminado HPL
de alta calidad

*Moisture-resistant
worktop with high-quality
HPL laminate*

La tecnología R3 Supra de ALVIC da como resultado encimeras resistentes, duraderas y atractivas. Su composición presenta un tablero base de partículas de madera hidrófuga recubierto con laminado de alta presión en la cara superior y papel kraft en la inferior. Tiene aplicación en mobiliario de cocina para planos de trabajo.

ALVIC's R3 Supra technology results in strong, durable and attractive worktops. Its composition features a moisture-resistant chipboard coated with high-pressure laminate on the top side and kraft paper on the underside. It has application in kitchen furniture for worktops.

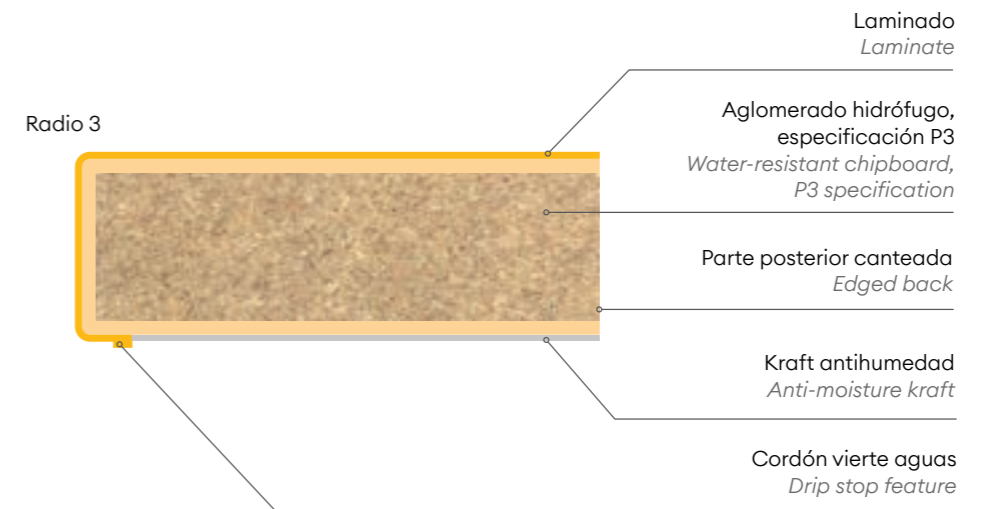

Resistencia
a la abrasión
*Abrasion
resistance*



Resistencia
al calor seco 180°
*Resistance to
dry heat 180°*



Resistencia
al calor húmedo
*Resistance to
humid heat*



Alta resistencia
superficial
*High surface
resistance*



Fácil limpieza y
mantenimiento
*Easy cleaning and
maintenance*



Resistencia
al vapor de agua
*Resistance to
steam*

Encimeras / Worktops



EP-002-SF / Blanco Soft ●●

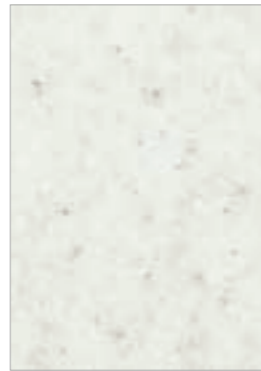

EP-050-MT / Mármol Micado ●●

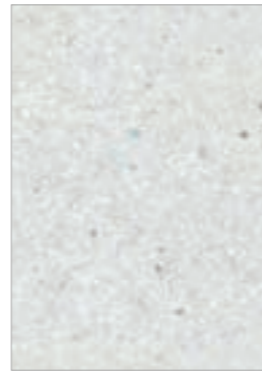

EP-112-GLS / Snow Terraz Blanco ●●

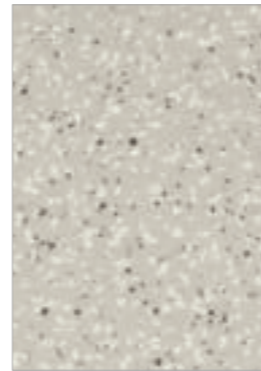

EP-023-MT / Lunar Claro ●●



EP-087-IS Fresko 51300 ●●



EP-086-IS Fresko 51301 ●●

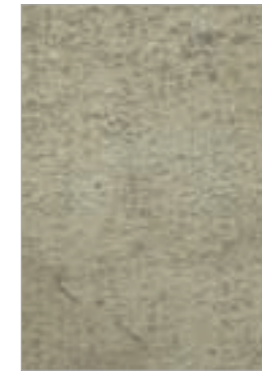

EP-091-IS Cemento Natural ●●



EP-092-IS Cemento Oscuro ●●



EP-149-SN / Roca Plutónica ●●



EP-031-BR / Granito Clásico ●

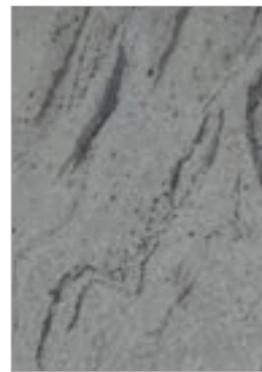

EP-138-PI Piedra Tripura ●●



EP-140-SM Mármol Versilia ●●

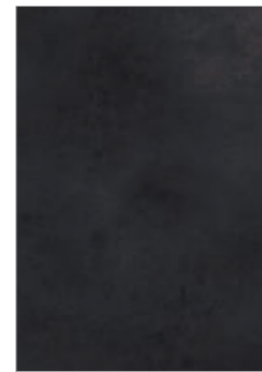

EP-147-PE Porcelánico Carbón ●●

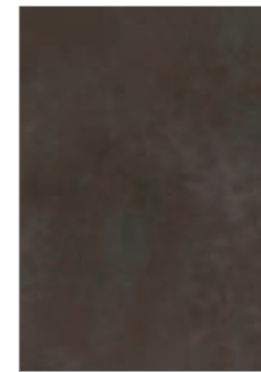

EP-146-PE Porcelánico Tierra ●



EP-090-PI Piedra Carbón ●●



EP-153-AT Pino Tintado ●●

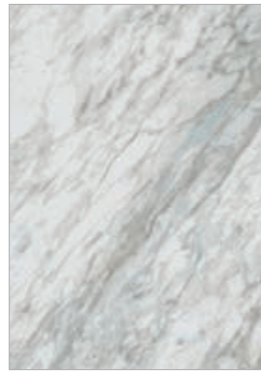

EP-152-YO Mármol Ibiza ●●

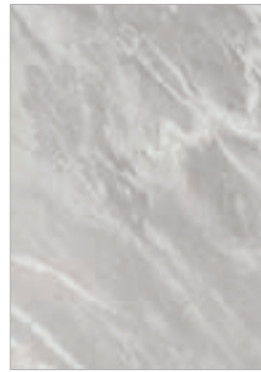

EP-144-YO Mármol Nuvolato ●●



EP-143-ST / Mármol Himeto ●●

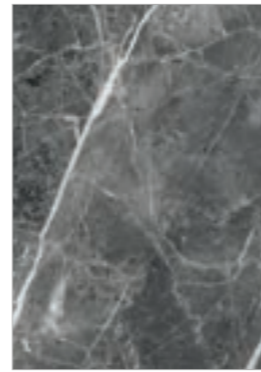

EP-148-PE / Mármol Tepeaca ●●

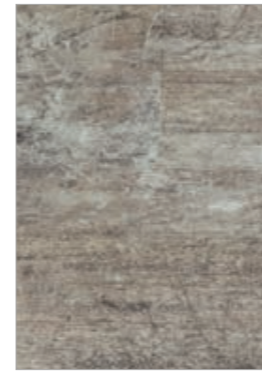

EP-145-NAT Madera Vintage ●●



EP-124-OP Roble Sonoma Nat ●●



EP-141-NAT Anniversary 02 Oak ●●



EP-142-SN Roble Ibérico ●●

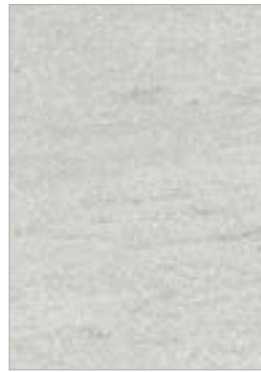

EP-120-AET / Mármol Maya Blanco ●●



EP-150-YO / Mármol Travertino ●●

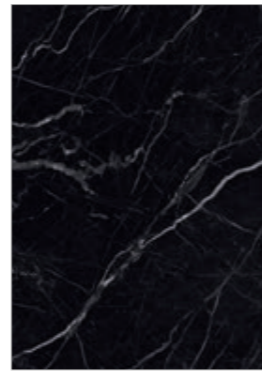

EP-151-ST / Mármol Marquina ●●

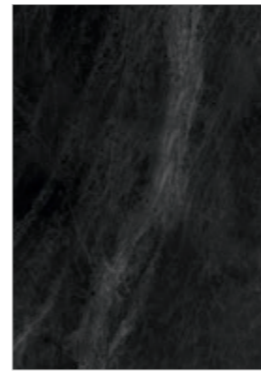

EP-116-BR / Mármol Markina BR ●●



EP-096-OP Nogal Parquet ●●

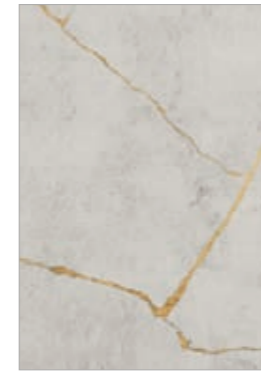

EP-154-YO Porcelain 01 Gold ●●



EP-155-YO Porcelain 02 Gold ●●



EP-156-YO Porcelain 03 Silver ●●

Superficies y componentes de mobiliario sostenibles

Sustainable surfaces and furniture components

Comprometidos con el respeto al medio ambiente, ALVIC tiene implementado un sistema integrado de gestión (ISO 14001) cuyo principal objetivo es minimizar el impacto que, como consecuencia de la actividad industrial se pudiera provocar en el medio ambiente.

Sus tableros están compuestos por fibra o partículas de madera que proviene de procesos certificados de custodia forestal, así como de material reciclado. La compañía cuenta con los certificados PEFC y FSC de cadena de custodia forestales, lo que garantiza un uso sostenible de los mismos.

Además, su proceso de fabricación se centra en crear nuevos productos mejorados que sean más resistentes al paso del tiempo y al uso diario, de forma que se incremente su vida útil y, por tanto, se reduzca su impacto ambiental.

Committed to respecting the environment and contributing to a sustainable approach, ALVIC has implemented an integrated management system (ISO 14001) whose main objective is to minimise the impact that industrial activity may have on the environment.

Its boards are composed of wood fibre or particles that come from certified forest stewardship processes, as well as recycled material. The company has PEFC and FSC forest chain of custody certificates, which guarantees a sustainable management of the world forest.

In addition, its manufacturing process focuses on creating new and improved products that are more resistant to the passage of time and daily use, so that their useful life is increased and, therefore, their environmental impact is reduced.



Producto: especificaciones técnicas

Product: technical specifications

Nuestros diseños en Luxe, Zénit y Sincron están disponibles en paneles, piezas acabadas y puertas, con cantos y laminados a juego. Además, ofrecemos una gama de diseños para encimeras y módulos.

Nuestro amplio catálogo está pensado para que los productos y diseños se puedan combinar entre sí, garantizando una gran variedad de configuraciones posibles a arquitectos, diseñadores e interioristas.

Our designs in Luxe, Zénit and Sincron are available in panels, finished pieces and doors, with matching edges and laminates. We also offer a range of designs for counter tops and cabinets.

Our wide catalogue has been designed to allow products and designs to be combined, assuring a great variety of possible configurations for architects, designers and interior design professionals.



Medidas estándar: 2750x1220x18mm.
Otros espesores de soporte (8, 10, 16, 22 y 25 mm)
no disponibles en servicio JIT.

Disponibles canto a juego.

Posibilidad de pedir laminado bajo consulta.





















*Measures: 2750x1220x18mm.
Other thicknesses (8, 10, 16, 22 and 25 mm)
not available in JIT service.*

Matching edges available.

Possibility of ordering laminated on request.



Armario de cocina en Sincron Woodline 03
Kitchen cabinet in Sincron Woodline 03

							Norma Standard
 Limpieza fácil <i>Easy cleaning</i>		●	●	●	●	●	
 Larga durabilidad <i>Long durability</i>		●	●	●	●	●	
 Tratamiento antibacteria <i>Antibacterial treatment</i>		●	●			●	ASTM E2180 JIS Z2801
 Alta resistencia al rayado <i>High scratch resistance</i>		●	●	●	●		EN-15186-A
 Alta resistencia a la abrasión <i>High abrasion resistance</i>		●		●	●		EN-14323
 Resistencia al manchado <i>Stain resistance</i>		●	●	●	●	●	EN-14323
 Estabilidad del color <i>Color stability</i>		●	●	●	●	●	EN-14323
 Respetuosos con el medio ambiente <i>Environmentally friendly</i>		●	●	●	●	●	
 Tacto seda <i>Silk touch</i>				●	●		
 Anti-huellas <i>Anti-fingerprints</i>				●	●		
 Acabados naturales <i>Natural finishes</i>						●	
 Alto brillo <i>High gloss</i>		●	●				ISO-2813
 Nivel de brillo 101 GU <i>Gloss level 101 GU</i>		●					ISO-2813
 Efecto barrera <i>Barrier effect</i>		●		●			
 Alta calidad imagen reflejada <i>High reflected image</i>		●	●				ASTM D5767

	Pieza Just in Time Just in Time piece	Tablero Just in Time Just in Time panel	Tablero Panel
AGAVE			●
AGUA MARINA	●	●	●
ANTRACITA	●	●	●
AZUL ÍNDIGO			●
AZUL MARINO	●	●	●
BASALTO	●	●	●
BERNINI			●
BLANCO	●	●	●
BLANCO POLAR	●	●	●
BURDEOS	●	●	●
CAMEO			●
CASHMERE	●	●	●
COTTO	●	●	●
CROMA BLUE	●	●	●
CROMA PEACH	●	●	●
CROMA SUNSET			●
CURRY			●
CUZCO COBRE			●
CUZCO GRAFIT			●
CUZCO ORO			●
CUZCO ROYAL GOLD			●
CUZCO SILVER			●
GRIS-2	●	●	●
GRIS NUBE	●	●	●
GRIS PERLA			●
GRIS PLOMO	●	●	●
IVORY			●
MAGNOLIA	●	●	●
MÁRMOL VERSILIA			●
MÉLANGE 01 OCRE			●
METALLO 01 SILVER	●	●	●
METALLO 02 GREEN			●
METALLO 03 BROWN			●
METALLO 04 GRAFIT	●	●	●
NEGRO	●	●	●
NOGAL ROSALES 02			●
NOGAL ROSALES 03			●
NUVOLA 01			●
NUVOLA 02			●
NUVOLA 03			●

	Pieza Just in Time Just in Time piece	Tablero Just in Time Just in Time panel	Tablero Panel
OLMO			●
ORIENTAL BLACK			●
ORIENTAL WHITE			●
OSIRIS GRAFITO			●
OSIRIS PLATA			●
PICASSO 01			●
PICASSO 02			●
PICASSO 03			●
PORCELAIN 01 GOLD			●
PORCELAIN 02 GOLD			●
PORCELAIN 03 SILVER			●
ROJO	●	●	●
SIENA			●
SIERRA 01			●
SIERRA 02			●
STEELBOARD ALUMINIO			●
STEELBOARD COPPER			●
STEELBOARD GRAFITO			●
STUCO 01 BLANCO			●
STUCO 05 GRAFITO			●
TAUPÉ			●
TEXTIL GRAFITO			●
TEXTIL ORO			●
TEXTIL PLATA			●
TITÁN 01			●
TITÁN 02			●
VELÁZQUEZ 03			●
VERDE SALVIA	●	●	●
LUXE PEARL EFFECT			
ANTRACITA PEARL			●
BLANCO COLONIAL PEARL			●
BASALTO PEARL			●
BURDEOS PEARL			●
GRIS PLOMO PEARL			●
MARFIL PEARL			●
NEGRO PEARL			●

Cualquier diseño se puede fabricar en cualquier acabado bajo consulta.
Any design could be manufactured in any finish on request.

	Pieza Just in Time Just in Time piece	Tablero Just in Time Just in Time panel	Tablero Panel
AGAVE SM			●
AGUA MARINA SM	●	●	●
ALMAGRA SM	●	●	●
ANTRACITA SM	●	●	●
ARENA SM	●	●	●
AZUL ÍNDIGO SM	●	●	●
AZUL MARINO SM	●	●	●
BASALTO SM	●	●	●
BERNINI SM			●
BLANCO SM	●	●	●
BLANCO POLAR SM	●	●	●
BURDEOS SM	●	●	●
CAMEL SM	●	●	●
CAMEO SM			●
CASHMERE SM	●	●	●
COTTO SM	●	●	●
CROMA BLUE SM	●	●	●
CROMA PEACH SM	●	●	●
CROMA SUNSET SM			●
CURRY SM			●
GINGER SM	●	●	●
GRIS NUBE SM	●	●	●
GRIS PERLA SM			●
GRIS PLOMO SM	●	●	●
MAGNOLIA SM	●	●	●
MÁRMOL VERSILIA SM	●	●	●
NEGRO SM	●	●	●
NUVOLA 01 SM	●	●	●
NUVOLA 02 SM			●
NUVOLA 03 SM	●	●	●
ORIENTAL BLACK SM			●
ORIENTAL WHITE SM			●
OSIRIS GRAFITO SM			●
OSIRIS PLATA SM	●	●	●
PICASSO 01 SM	●	●	●
PICASSO 02 SM	●	●	●
PICASSO 03 SM			●
PORCELAIN 01 GOLD SM	●	●	●
PORCELAIN 02 GOLD SM			●
PORCELAIN 03 SILVER SM	●	●	●

	Pieza Just in Time Just in Time piece	Tablero Just in Time Just in Time panel	Tablero Panel
SIENA SM			●
SIERRA 01 SM			●
SIERRA 02 SM			●
STEELBOARD ALUMINIO SM	●	●	●
STEELBOARD COPPER SM	●	●	●
STEELBOARD GRAFITO SM	●	●	●
TAUPÉ			●
TITÁN 01 SM			●
TITÁN 02 SM			●
TORTORA SM	●	●	●
VELÁZQUEZ 01 SM			●
VELÁZQUEZ 02 SM			●
VELÁZQUEZ 03 SM			●
VERDE SALVIA SM	●	●	●
ZÉNIT METALDECO			
ANTRACITA MD	●	●	●
BASALTO MD	●	●	●
BLANCO MD			●
CASHMERE MD	●	●	●
GRIS NUBE MD	●	●	●
MAGNOLIA MD			●
NEGRO MD			●

Cualquier diseño se puede fabricar en cualquier acabado bajo consulta.
Any design could be manufactured in any finish on request.

	Pieza Just in Time Just in Time piece	Tablero Just in Time Just in Time panel	Tablero Panel
AGUA MARINA			●
ANTRACITA			●
AZUL ÍNDIGO	●	●	●
AZUL MARINO			●
BASALTO			●
BLANCO POLAR	●	●	●
BURDEOS			●
CURRY			●
CUZCO COBRE			●
CUZCO GRAFIT			●
CUZCO ORO			●
CUZCO ROYAL GOLD			●
CUZCO SILVER			●
GRIS PLOMO			●
IVORY			●
MÁRMOL VERSILIA			●
MÉLANGE 01 OCRE			●
METALLO 01 SILVER			●
METALLO 02 GREEN			●
METALLO 03 BROWN			●
METALLO 04 GRAFIT			●
NEGRO			●
NOGAL ROSALES 02	●	●	●
NOGAL ROSALES 03	●	●	●
ORIENTAL BLACK			●
ORIENTAL WHITE			●
OSIRIS GRAFITO			●
OSIRIS PLATA			●
PORCELAIN 01 GOLD	●	●	●
PORCELAIN 02 GOLD			●
PORCELAIN 03 SILVER			●
ROJO			●
STEELBOARD ALUMINIO			●
STEELBOARD COPPER			●
STEELBOARD GRAFITO			●
STUCO 01 BLANCO			●
STUCO 05 GRAFITO			●
TEXTIL GRAFITO			●
TEXTIL ORO			●
TEXTIL PLATA			●
TITÁN 01			●
TITÁN 02			●
VERDE SALVIA			●

Directorio de productos
Product directory

	Pieza Just in Time Just in Time piece	Tablero Just in Time Just in Time panel	Tablero Panel
AGUA MARINA SM			●
ANTRACITA SM			●
AZUL ÍNDIGO SM			●
AZUL MARINO SM			●
BASALTO SM			●
BLANCO SM			●
BLANCO POLAR SM			●
BURDEOS SM			●
CASHMERE SM			●
CURRY SM			●
GRIS NUBE SM			●
GRIS PERLA SM			●
GRIS PLOMO SM			●
MAGNOLIA SM			●
MÁRMOL VERSILIA SM			●
NEGRO SM			●
ORIENTAL BLACK SM			●
ORIENTAL WHITE SM			●
OSIRIS GRAFITO SM			●
OSIRIS PLATA SM			●
PORCELAIN 01 GOLD SM			●
PORCELAIN 02 GOLD SM			●
PORCELAIN 03 SILVER SM			●
STEELBOARD ALUMINIO SM			●
STEELBOARD COPPER SM			●
STEELBOARD GRAFITO SM			●
TITÁN 01 SM			●
TITÁN 02 SM			●
VERDE SALVIA SM			●
ZÉNIT METAL PLUS			
METAL PLUS COPPER	●	●	●
METAL PLUS CHAMPAGNE	●	●	●
METAL PLUS LIGHT GOLD	●	●	●
METAL PLUS TITANIO	●	●	●

Cualquier diseño se puede fabricar en cualquier acabado bajo consulta.
Any design could be manufactured in any finish on request.

	Pieza Just in Time Just in Time piece	Tablero Just in Time Just in Time panel	Tablero Panel
ANNIVERSARY OAK 01	●	●	●
ANNIVERSARY OAK 02	●	●	●
ANNIVERSARY OAK 03	●	●	●
ART OAK 03	●	●	●
BERNINI ST			●
BETON CRT			●
BLANCO JZ	●	●	●
BLANCO POLAR AV	●	●	●
BLANCO POLAR DY	●	●	●
BLANCO POLAR MI			●
BLUE FRESCO AV	●	●	●
BLUE FRESCO DY	●	●	●
BLUE FRESCO MI			●
COMO ASH 01	●	●	●
COMO ASH 02	●	●	●
COMO ASH 03			●
CROSS METAL CHAMPAGNE			●
CROSS METAL LIGHT GOLD			●
CROSS METAL TITANIO	●	●	●
CROSS METAL COPPER	●	●	●
ÉVORA 03 JA			●
ÉVORA 04 JA			●
FACTORY 01 CRT	●	●	●
FACTORY 02 CRT	●	●	●
ICE CREAM 01 JA	●	●	●
ICE CREAM 02 JA	●	●	●
ICE CREAM 03 JA			●
ICE CREAM 04 JA			●
ICE LEMON AV			●
ICE LEMON DY			●
ICE LEMON MI			●
LAKELAND 01 SIERRA	●	●	●
LAKELAND 03 SIERRA	●	●	●
MÁRMOL VERSILIA SS			●
NEGRO AV			●
NEGRO DY			●
NEGRO MI			●
NOCCE 01 HO	●	●	●
NOCCE 03 HO	●	●	●
NOGAL ROSALES 01	●	●	●
NOGAL ROSALES 02	●	●	●
NOGAL ROSALES 03	●	●	●
OLMO 01 JZ			●
OLMO 03 JZ			●
ORIENTAL BLACK SS			●
ORIENTAL WHITE SS			●

Directorio de productos
Product directory

	Pieza Just in Time Just in Time piece	Tablero Just in Time Just in Time panel	Tablero Panel
OSIRIS GRAFITO FE			●
OSIRIS PLATA FE			●
OXID 01 SILVER SS			●
OXID 02 FOREST SS			●
OXID 03 BROWN SS	●	●	●
OXID 04 GRAFIT SS	●	●	●
PAROS AV			●
PAROS DY			●
PICASSO 01 AR	●	●	●
PICASSO 02 AR	●	●	●
PICASSO 03 AR	●	●	●
PORCELAIN 01 GOLD JA	●	●	●
PORCELAIN 02 GOLD JA	●	●	●
PORCELAIN 03 SILVER JA	●	●	●
RASO AV	●	●	●
RASO DY	●	●	●
RASO MI			●
ROBLE MURATTI 01	●	●	●
ROBLE MURATTI 02			●
ROBLE MURATTI 04	●	●	●
ROYAL OLD OAK 02			●
SIENA ST	●	●	●
SIERRA 01 ST			●
SIERRA 02 ST			●
SPATT 01 BLANCO VE	●	●	●
SPATT 05 GRAFITO VE			●
STEELBOARD ALUMINIO GLE			●
STEELBOARD COPPER GLE			●
STEELBOARD GRAFITO GLE			●
TEXTIL GRAFITO TST			●
TEXTIL ORO TST			●
TEXTIL PLATA TST			●
TITÁN 01 PT	●	●	●
TITÁN 02 PT			●
VELÁZQUEZ 01 AR			●
VELÁZQUEZ 02 AR			●
VELÁZQUEZ 03 AR			●
VITAMINE AV	●	●	●
VITAMINE DY	●	●	●
VITAMINE MI	●	●	●
VULCANO AV	●	●	●
VULCANO DY	●	●	●
VULCANO MI	●	●	●
WOODLINE 03 BA	●	●	●
WOODLINE 04 BA			●

Información de
contactos

*Alvic global contacts
worldwide*



ALCAUDETE / ALVIC
C/ Alcalde Juan Vallejo, 27-29
23660 Alcaudete, Jaén
alvic.com
ventas@grupovalvic.com
Tel.+34 953 562 002
Fax. +34 953 561 142

VIC / OFITRES
Carrer del Mas de la Móra, 5,
08500 Vic, Barcelona
alvic.com
pedidosofitres@grupovalvic.com
Tel.+34 938 89 10 75

LAKELAND / ALVIC USA
525 Recker HWY,
Auburndale, FL 33823
customer.service@alvicusa.com
alvicusa.com

 **Fábricas / Factories / Usines**
Alcaudete (Jaén)
La Carolina (Jaén)
Casariche (Sevilla)
VIC (Barcelona)
Solsona (Lérida)
Bozouls (Francia)
Lakeland (Florida)
Las Vegas (Nevada)

 **Oficinas / Offices / Bureaux / Showrooms**
Spain
USA
China



Showroom ALVIC

“Hermosilla, 77” Madrid



Los colores de los diseños de paneles representados en este catálogo pueden variar respecto a la muestra física original debido a las técnicas de reproducción gráfica utilizadas en este catálogo.
The colors of the panel designs shown in this catalog may differ from the original physical sample due to graphic reproduction techniques used in this catalogue.



C/ Alcalde Juan Vallejo, 27-29
23660 Alcaudete (Jaén) España
Tlfno: +34 953 562 002
Export Department: +34 953 56 21 34

